

Public Document Pack



To: All Members of the Council

Town House,
ABERDEEN, 10 April 2024

SPECIAL COUNCIL

The Members of the **COUNCIL** are requested to meet in Council Chamber - Town House on **WEDNESDAY, 17 APRIL 2024 at 10.15am**. This is a hybrid meeting, therefore Members may also attend remotely.

In terms of Section 53 of the Local Government (Scotland) Act 1973, as amended, a decision of a local authority to review its Scheme of Establishment of Community Councils shall be by resolution by not less than two-thirds of the members voting thereon at a local authority meeting specially convened for the purpose with notice of the object.

In the event that the meeting runs beyond 10.30am, the ordinary Council meeting (scheduled to start at 10.30am) will commence upon conclusion of the Special Council meeting.

JENNI LAWSON
CHIEF OFFICER - GOVERNANCE

BUSINESS

DECLARATIONS OF INTEREST AND TRANSPARENCY STATEMENTS

- 1 Declarations of Interest and Transparency Statements

BUSINESS

- 2 Review of Community Council Governance - COM/23/231 (Pages 3 - 96)

Website Address: www.aberdeencity.gov.uk

Should you require any further information about this agenda, please contact Martyn Orchard, tel 01224 067598 or morchard@aberdeencity.gov.uk

ABERDEEN CITY COUNCIL

COMMITTEE	Council
DATE	17 April 2024
EXEMPT	No
CONFIDENTIAL	No
REPORT TITLE	Review of Community Council Governance
REPORT NUMBER	COM/23/231
DIRECTOR	Andy MacDonald
CHIEF OFFICER	Vikki Cuthbert
REPORT AUTHOR	Karen Finch
TERMS OF REFERENCE	19

1. PURPOSE OF REPORT

- 1.1 To present the responses received during the second phase of public consultation and the final version of the Scheme for the Establishment of Community Councils including boundary changes for various Community Councils for formal adoption.

2. RECOMMENDATIONS

That Council:-

- 2.1 adopt the Scheme and associated documents as set out in Appendices 1 and 2 to the report;
- 2.2 adopt the change to the Woodside and Hilton Community Council boundary as outlined in section 3.3 of the report and at Appendix 4;
- 2.3 adopt proposal 1 for the boundary change between Bucksburn and Newhills and Dyce and Stoneywood Community Councils as outlined in sections 3.4 and 3.5 of the report and at Appendices 6 and 8;
- 2.4 adopt the change in name for two Community Councils as outlined in section 3.6 of the report;
- 2.5 note the information relating to the data zones as outlined in section 3.9 of the report;
- 2.6 grant delegated powers to the Chief Officer - Governance to amend the population figures where appropriate on receipt of the data zone information in the Autumn 2024 and thereafter on an annual basis; and
- 2.7 note that the Scheme would come into effect just prior to the Community Council Triennial Elections due to be held in October 2024.

3. CURRENT SITUATION

Review of the Scheme for the Establishment of Community Councils

- 3.1 No further comments on the Scheme or associated Guidance documents were received during stage two consultation. The documents presented with this report are the final versions and attached at Appendices 1 and 2.

Consultation Responses

- 3.2 Public Consultation on the Scheme, boundary proposals and associated documents commenced on 18 December 2023 and ended on 29 February 2024. During the consultation four responses on the boundaries were received.

Boundary Proposals

Rosehill and Stockethill/Woodside and Hilton Community Councils (CC's)

- 3.3 Residents within the triangle encompassing Leslie Road, Clifton Road, Great Northern Road, Lilybank Place and Burnett Place (currently within Rosehill and Stockethill CC boundary) were canvassed to seek their views on the boundary proposal. The proposal from the consultation is to transfer that section into Woodside and Hilton CC boundary, as shown in Map 1 at Appendix 4. The consultation responses are included in Appendix 3.

Bucksburn and Newhills and Dyce and Stoneywood CC's

- 3.4 During stage one consultation, an alternative boundary proposal was submitted by Bucksburn and Newhills CC. The responses from stage one were held to this meeting to enable members to have the full data in one report.
- 3.5 During stage one consultation, residents within the new housing development at Craibstone were canvassed to seek their views on the boundary proposal. During both stages, views were sought by centre users at the Beacon and at Dyce Community Centre. The proposal from the consultation is to transfer the area at Craibstone including the round-a-bout into Bucksburn and Newhills CC boundary, as shown in Map 2 at Appendix 6 and Map 3 at Appendix 7. The consultation responses are included in Appendix 5.

Change of Name of two Community Councils

- 3.6 With the boundary change at Danestone CC, as advised at Council on 23 August 2023, Danestone CC will change to Danestone and Persley CC to accommodate the new section.

During the consultation for Rosehill and Stockethill boundary, residents within Ashgrove requested that consideration be given to changing the name of the CC to better reflect the area that they cover. The new name will be Ashgrove and Stockethill CC.

Data zones and CC population

- 3.7 Community Council population figures are based on the data from the 2011 Census, which identifies data zones for Aberdeen City. The data zones are matched as close as possible to the CC boundaries however in some cases the data zone is too large and covers sections of more than one CC. For these situations, the data zone is allocated to the CC that holds the majority of the population. In the boundary change for Bucksburn and Newhills the data zone is currently allocated to Kingswells based on the census data for 2011.

The census population data for lower level geographies is due to be published in May this year with the new data zone boundaries due to be published sometime in the Autumn. At this stage, the data zones will be matched to CC boundaries and the population figures updated for all CCs.

4. FINANCIAL IMPLICATIONS

- 4.1 There are no direct financial implications from the report.

5. LEGAL IMPLICATIONS

- 5.1 Section 22 of the Local Government etc. (Scotland) Act 1994 outlines the process for amending the Local Authority Scheme for the Establishment of Community Councils. This section requires that the Council consult the public on proposed changes to the Scheme.

6. ENVIRONMENTAL IMPLICATIONS

- 6.1 There are no direct environmental implications arising from the recommendations of this report.

7. RISK

Category	Risks	Primary Controls/Control Actions to achieve Target Risk Level	*Target Risk Level (L, M or H) *taking into account controls/control actions	*Does Target Risk Level Match Appetite Set?
Strategic Risk	No significant risks identified			
Compliance	Non compliance with the Local Government (Scotland) Act	To minimise the risk, the Scheme and associated guidance to be	L	Yes

	1973 and 1994 may result in legal challenge.	issued for public consultation as outlined in the legislation.		
Operational	Weak governance for Community Councils, may lead to them not being established or disbanded.	Regular scrutiny will be undertaken to monitor the effectiveness of the new governance documents.	L	Yes
Financial	No significant risks identified			
Reputational	Community Councils not being established or not operating within the Scheme may lead to the Council facing challenge from the public	Working with Community Councils to support them in their roles, to improve relationships and reduce the risk of negative public opinion.	L	Yes
Environment / Climate	No significant risks identified			

8. OUTCOMES

<u>COUNCIL DELIVERY PLAN 2023-2024</u>	
	Impact of Report
Aberdeen City Council Policy Statement <u>Working in Partnership for Aberdeen</u>	<p>The proposals within this report support the delivery of the following aspects of the policy statement:-</p> <p>Work to strengthen the city's network of community councils and, over time as they acquire greater democratic legitimacy, give them a greater role in Aberdeen's governance.</p> <p>The revised governance documents provides an improved structure for Community Councils to enable them to fulfil their roles and responsibilities, which should strengthen their own capabilities and working towards a full network of skilled volunteers achieving the best outcome for their communities.</p>

9. IMPACT ASSESSMENTS

Assessment	Outcome
-------------------	----------------

Integrated Assessment	Impact	Stage 1 completed. Full impact assessment not required
Data Protection Assessment	Impact	Not required
Other		None

10. BACKGROUND PAPERS

- 10.1 2018 Aberdeen City Council Scheme for the Establishment of Community Councils
- 10.2 Scheme for the Establishment of Community Councils including Complaints Procedures for other Local Authorities
- 10.3 Model Scheme for the Establishment of Community Councils – Scottish Government

11. APPENDICES

- 11.1 Appendix 1 - Scheme for the Establishment of Community Councils
- 11.2 Appendix 2 - Guidance documents
- 11.3 Appendix 3 – Consultation responses for Rosehill and Stockethill and Woodside and Hilton CCs
- 11.4 Appendix 4 – Map 1 – new Woodside and Hilton CC
- 11.5 Appendix 5 – Consultation Responses for Bucksburn and Newhills and Dyce and Stoneywood CC
- 11.6 Appendix 6 – Map 2 – new Bucksburn and Newhills CC
- 11.7 Appendix 7 – Map 3 – new Ashgrove and Stockethill CC
- 11.8 Appendix 8 – Map 4 – new Dyce and Stoneywood CC
- 11.9 Appendix 9 – Map 5 – new Danestone and Persley CC

12. REPORT AUTHOR CONTACT DETAILS

Name	Karen Finch
Title	Community Council Liaison Officer
Email Address	kfinch@aberdeencity.gov.uk
Tel	01224 053945

This page is intentionally left blank



Aberdeen City Council

Scheme for the Establishment of Community Councils

2024-2027

Document Version
Document Status
Document Date
Review Date

3
Draft
November 2023
February 2026

Contents

Contents	2
Introduction	3
1. Statutory Purposes	4
2. Establishment of Community Councils	4
3. Role and Responsibilities	4
4. Membership of Community Councils	7
5. Community Council Elections	7
6. Terms of Office of Members of Community Councils	11
7. Filling of Vacancies	11
8. Equalities	13
9. Disqualification of Nomination or Membership	13
10. Meetings	13
11. Liaison with the City Council	14
12. Community Council Finances	15
13. Community Council Insurance	16
14. Supported Status	16
15. Dissolution of a Community Council	17
16. Complaints	18
17. Amendment of Schemes	18

The Scheme includes a set of Guidance documents that sit alongside the Scheme and sets out procedures and provisions for the operation of Community Councils.

Guidance 1 - Area Descriptions (will be updated on approval of boundaries)

Guidance 2 - Model Constitution

Guidance 3 - Standing Orders

Guidance 4 - Exchange of Information Code of Good Practice

Guidance 5 - Code of Conduct

Guidance 6 - Unacceptable Behaviour

Guidance 7 - Complaints Procedure

Guidance 8 - Supported Status

Guidance document 1 is the written boundary descriptions and can only be amended on completion of an official review. Guidance documents 2 to 8 are operational documents and can be amended as required by Aberdeen City Council following consultation with Community Councils and approval by the Chief Officer – Governance.

Introduction

Community Councils were first established in Scotland following the Local Government (Scotland) Act 1973. Thereafter, the Local Government etc. (Scotland) Act, 1994, which produced the current system of unitary local authorities, made provision for the continuation of Community Councils. Under the legislation, every local community in Scotland is entitled to petition their local authority to establish a Community Council in their area.

Community Councils are voluntary bodies which exist within a statutory framework and which have been granted statutory rights of consultation.

The general purpose of a Community Council shall be to ascertain, co-ordinate and express to the local authorities for its area, and to public authorities, the views of the community which it represents, in relation to matters for which those authorities are responsible, and to take such action in the interests of that community as appears to it to be expedient and practicable.

They can complement the role of the local authority although they are not part of local government.

The Council is committed to helping, supporting and collaborating with Community Councils especially when they are struggling to achieve their aims, meet their responsibilities or maintain membership numbers. Being able to maintain membership is a democratic necessity and the Council recognises that this can be an issue for some Community Councils. When numbers go below the required minimum, the Council will not automatically dissolve the Community Council and will take a more proactive and supportive route, working with Community Council members to help them achieve the minimum numbers required.

The Scheme will come into operation prior to the commencement of the triennial elections in October 2024 when the new term for Community Councils begins in Aberdeen City. The Scheme will be subject to review periodically prior to each new term.

1. Statutory Purposes

The statutory purposes of Community Councils established under the Scheme are set out in Section 51 (2) of the Local Government (Scotland) Act 1973, as follows:-

In addition to any other purpose which a Community Council may pursue, the general purpose of a Community Council shall be to ascertain, co-ordinate and express to the local authorities for its area, and to public authorities, the views of the community which it represents, in relation to matters for which those authorities are responsible, and to take such action in the interests of that community as appears to it to be expedient and practicable.

2. Establishment of Community Councils

2.1 Areas

2.1.1 Aberdeen City Council has produced list of community council areas including a full written description. These are available in Guidance 1 – Area Descriptions. Maps which outline their boundaries can be requested by contacting the Community Council Liaison Officer at communitycouncils@aberdeencity.gov.uk

2.2 Existing Community Councils

2.2.1 Aberdeen City Council shall organise elections for all Community Councils in October every three years.

2.3 Where no Community Council exists

2.3.1 To establish a new Community Council, an application submitted by 20 residents, who are on the electoral register for that area must be submitted to the Community Council Liaison Officer. On receipt of the application form, Aberdeen City Council shall arrange an election for that area.

3. Role and Responsibilities

The general purpose of Community Councils is to act as a voice for their local area.

This will involve them articulating the views and concerns of local people in their area on a wide range of issues of public concern and make representations to the Local Authority, other public sector bodies and private agencies on matters within their sphere of interest.

Community Councils should have in place mechanisms to encourage public involvement and feedback to secure greatest possible involvement from all sectors of the community which may include consultations, questionnaires, public meetings and effective means to publicise the determinations of the community council.

3.1 Role

- 3.1.1 Community Councils have a statutory right to be consulted on planning applications and licensing applications.
- 3.1.2 Community Councils are a type of community participation body as defined under the Community Empowerment Act 2015. They have the authority to make participation requests to a public service authority to permit them to participate in an outcome improvement process.
- 3.1.3 Community Councils should develop robust and effective working relationships with the City Council and other agencies.
- 3.1.4 Community Councils may be consulted on any other matters by the Local Authority, Community Planning Partnership and other public sector and private agencies.
- 3.1.5 Community Councils may carry out other activities that are in the general interests of the communities they represent, provided those activities fall within the objectives of their Constitution and the terms of the Scheme for the Establishment of Community Council.
- 3.1.6 In the case of complex planning applications, it may be impractical for Community Councils to perform a full consultation affecting the whole community where the proposal might benefit from a formal consultation, collate the feedback and lodge a meaningful representation within the timescales allowed. In this case Community Councils may lodge representations based on material considerations affecting the interests of their community provided they have also advertised the application in their community and encouraged members of the community to make their own representations.
- 3.1.7 In carrying out their activities Community Councils must at all times comply with their statutory duties; the terms of the Scheme; Constitution; Standing Orders; and the Community Councillors' Code of Conduct.
- 3.1.8 Each Community Council is required to adopt a Constitution, Standing Orders and the Code of Conduct. The Community Council's Constitution is required to be approved by the Local Authority. The purpose of these documents is to:
- encourage and maintain consistency for all Community Councils,
 - facilitate properly structured and regulated proceedings, and
 - ensure that items of business relevant to the community are properly debated and decisions are reached in a democratic manner.

3.2 Responsibilities

Community Councils have a duty under statute to represent the views of their local community. It is vital therefore, that they reflect the broad spectrum of opinion and interests across the community.

In order to fulfil their responsibilities and in being effective and representative, Community Councils shall:

- 3.2.1 Inform the community of the work and decisions of the Community Council by posting agendas and minutes of meetings in public places, such as libraries, notice boards and online, subject to the provisions contained within the General Data Protection Regulation (GDPR) which came into force on 25 May 2018.
- 3.2.2 Provide publicly available contact information such as names, addresses, telephone numbers, email addresses and website links to enable members of the public to contact them.
- 3.2.3 Allow members of the public to attend all meetings of the Community Council and ensure they have the opportunity to address the Community Council.
- 3.2.4 Send agendas and draft minutes of Community Council meetings to Community Council members, the Community Council Liaison Officer and to relevant elected members and other interested parties.
- 3.2.5 Have in place consultative mechanisms to encourage public involvement to secure greatest possible involvement from all sectors of the community it represents. This could be in form of consultations, questionnaires, public meetings and providing information to the community.
- 3.2.6 Seek to broaden both representation and expertise by promoting the Associate Membership of the Community Council of persons for specific projects/issues.
- 3.2.7 Make particular efforts to encourage young people and other under-represented groups to attend/participate in Community Council meetings and to ensure equality of opportunity in the way the Community Council carries out its functions.
- 3.2.8 Maintain proper financial records and present financial reports at Community Council meetings.
- 3.2.9 Inform the Community Council Liaison Officer of any change in membership (resignations, associate members) and circumstances, as soon as is practicable.

4. Membership of Community Councils

- 4.1 There shall be a minimum and maximum membership number of elected Community Councillors in a Community Council, as set out in Guidance 1
- 4.2 The minimum age to stand for election as a Community Councillor is 16 years of age.
- 4.3 Qualification for membership is by residency within the specific Community Council area.
- 4.4 Community Council candidates for membership must be named on the current electoral register for the Community Council area in which they reside as a local government elector.
- 4.5 There shall be provision made for non-voting Associate Membership for purposes as defined by each Community Council.
- 4.6 No elected member of Aberdeen City Council shall be eligible to be a member of a Community Council. If a member of a Community Council is so elected, they will be deemed to have resigned from the Community Council the day after the result of the Local Government election is declared.
- 4.7 Elected members of the Scottish and United Kingdom Parliaments are entitled to become ex-officio members of Community Councils, with no voting rights.

5. Community Council Elections

5.1 Eligibility for Membership and Voting

- 5.1.1 Voting shall be open to any individual elector aged 16 and over, within the area of the Community Council and whose name appears on the Electoral Register and are registered as a local government elector on the day of Poll.
- 5.1.2 For membership, all candidates and witnesses at the date of the nomination are required to be registered as a local government elector at an address within the relevant community council boundary.

5.2 Frequency of Elections

- 5.2.1 The first elections for Community Councils in terms of this Scheme shall be held on in October 2024.
- 5.2.2 Elections will be held in October on a three yearly basis on dates to be determined by the Returning Officer.

5.3 Returning Officer

The Returning Officer for Community Council Elections shall be appointed by the City Council.

5.4 Nominations

5.4.1 The Returning Officer shall make Nomination forms widely available by publication on the Aberdeen City Council website and where possible in City Council buildings such as libraries. It shall not be necessary to use such a form, provided that the nomination is submitted in writing and:-

- (a) is signed by the candidate, confirming his/her eligibility and willingness to stand and to serve as a member of the Community Council if elected;
- (b) states the Candidate's full name and address, together with any commonly used name or names, by which he/she wishes to be described in the Notice of Poll and Ballot Paper, where a candidate has requested that their address is not published on the Notice of Poll or Ballot paper, the address field will state 'address within the xxx community council area';
- (c) states the full name and address and is signed by the witness.

5.4.2 The nomination form will contain a section to allow candidates to submit a written statement in support of their nomination which will appear alongside the ballot paper. Where no statement is provided, the following text will appear on a separate paper for candidate statements and provided to voters together with the ballot paper:

"This candidate chose not to submit a statement in support of their nomination".

If the Returning Officer deems the statement to be inappropriate or illegal, they may refuse to publish it. The Returning Officers decision on this is final.

5.4.3 The Returning Officer shall reject any Nomination:-

- (a) which does not contain the information prescribed in section 5.4.1;
- (b) which is submitted after the deadline for the receipt of nominations;
- (c) where, on checking, it appears that the candidate or witness is not registered as a local government elector at the address stated on the form; or
- (d) where any address stated on the form is outwith the area of the Community Council.

5.4.4 The Returning Officer shall not be obliged to carry out any further investigation as to the eligibility of a person to be nominated.

5.4.5 Nominations may be lodged in person by the candidate or witness, or by post. Delivery to any address other than that stated in the Notice of Election shall not be sufficient and the onus shall be on the candidate to prove that any nomination paper delivered was properly delivered.

5.4.6 Electronic signatures are not an acceptable way to sign nomination papers.

5.5 Method of voting

5.5.1 Voting shall be by secret ballot.

5.5.2 Voting methods will be determined by the Returning Officer. They will be designed to ensure a properly run election and accurate count. Chosen voting methods should also increase accessibility and participation and wherever possible will include electronic methods.

5.5.3 Community Councils within Aberdeen City shall be elected on the Single Transferable Vote (STV) method of election.

5.5.4 Where a By Election is called due to the numbers of Community Councillors falling below that of the minimum required, only the vacant positions for that Community Council will be advertised, allowing the current elected membership to remain in place.

5.6 Stages Common to All Elections

5.6.1 Timetable

Publication of Notice of Election	Not less than eight weeks before Date of Poll
Time for Lodging Nominations	A period of not less than four weeks commencing the day after publication of the Notice of Election and ending as near as may be, four weeks before the Date of Poll. Nominations may be lodged at the Election Unit between the hours of 10.00 and 16.00 on any working day during this period
Statement of Persons Nominated	As soon as may be after close of nominations
Time for withdrawal of Nominations	During the period for Lodging Nominations and not later than one week after at 16:00hrs
Notice of Poll, Notice of Uncontested Election (with, in either case, statement of persons validly nominated) or Notice of Failure to Establish a Community Council	Not later than the third working day after the close of the period for Withdrawal of Nominations
Date of Poll	The date fixed by the Returning Officer in terms of paragraph 5.2 Polling shall be between the hours of 08:00 and 20:00 on that day
Counting of Votes	As soon as possible after the Close of Poll
Publication of Result	Not later than the third day after the completion of the Counting of Votes

5.6.2 Notice of Election

The Returning Officer shall publish notice advising that an election for the Community Council will take place and inviting nominations.

The Notice of Election shall state:-

- (a) the number of members to be elected to the Community Council;
- (b) the place and time for the lodging of nominations;
- (c) the qualification to stand as a candidate or to be a witness; and
- (d) that if the number of candidates exceeds the number of places to be filled, a poll will be held on a particular date.

5.6.3 Notice of Poll, Notice of Uncontested Election or Notice of Failure to Establish a Community Council

In the event that the number of candidates validly nominated exceeds the number of places to be filled, the Returning Officer shall publish a Notice of Poll.

A Notice of Poll shall:-

- (a) list the candidates in alphabetical order of surname;
- (b) state the address of the candidate or where the candidate has requested their address is not listed to state an address within the xxx community council area;
- (c) specify the date and hours of the Poll;
- (d) specify the method for voting; and
- (e) specify the location of the polling station if applicable.

A Notice of Uncontested Election shall:-

- (a) list the candidates in alphabetical order of surname
- (b) state the address of the candidate or where the candidate has requested their address is not listed to state an address within the xxx community council area; and
- (c) state that the number of candidates validly nominated being less than the number of places to be filled, but greater than the number required to establish the Community Council (or in the case of a by-election, to maintain it), those candidates are deemed to be elected on the date of the notice.

A Notice of Failure to Establish a Community Council shall state:-

- (a) that the number of Candidates validly nominated, being less than the minimum number of members of the Community Council (or, in the case of a by-election, less than one half when taken with the existing members of the Community Council), the Community Council has not been established (or has been dis-established as the case may be); and
- (b) that no further petition for the establishment shall be competent for a period of three calendar months (or twelve calendar months in the case of a second failed election).

5.6.4 Withdrawal of Nomination

A candidate may withdraw his/her nomination by notice in writing, to the Returning Officer. Such notice must be signed and dated by the Candidate and shall be signed by one witness who shall add his/her full name and address. A nomination which has been withdrawn cannot be re-instated except that, where the withdrawal has been made during the nomination period, a fresh nomination of the same individual shall be competent if made before the last time for lodging nominations.

5.6.5 Counting of votes

The Returning Officer shall arrange for the counting of votes following the Poll. In normal circumstances this will be the first working day following the date of Poll.

5.7 Request to Establish a Community Council between Election Years

- 5.7.1 The City Council, on receipt of a written application by not less than twenty electors, shall conform to Section 52(7) of the Local Government (Scotland) Act 1973, in respect of a Community Council area, shall within not more than six weeks from the date of the application, acknowledge and set a date for an election for establishing the Community Council for that area in accordance with this Scheme. The City Council shall fix the date of the election. No election will be held if a scheduled election is due to take place within six months of the proposed polling day.

6. Terms of Office of Members of Community Councils

- 6.1 The first term of office of members of Community Councils shall extend to the day prior to the next election date as determined by the City Council.
- 6.2 The term of office of members of Community Councils shall expire on a date in October every third year thereafter to be determined as aforesaid.
- 6.3 Retiring members of Community Councils, if not otherwise disqualified under the provisions of this Scheme, shall be entitled to stand for re-election.

7. Filling of Vacancies

7.1 Casual Vacancies

- 7.1.1 Casual vacancies on a Community Council may arise in the following circumstances:-
- (a) When an elected Community Council member submits his/her resignation;
 - (b) When an elected Community Council member ceases to be registered on the electoral register within the Community Council area;
 - (c) When an elected Community Council member has his/her membership disqualified (Section 9)
 - (d) When a Community Councillor is elected as a Local Councillor, MSP or MP;
or

- (e) Due to unreasonable non-attendance by a Community Councillor at scheduled Community Council meetings for a period of six months.

7.2 Co-option to Community Councils

- 7.2.1 Filling a vacancy can be undertaken through co-option. However, should circumstance arise that lead to the number of elected Community Council members falling below the minimum permitted membership, Aberdeen City Council shall be informed and may undertake arrangements for a by-election, where appropriate, to be held.
- 7.2.2 Co-opted members must be eligible for membership of the Community Council as detailed in Section 4 of the Community Council Scheme. All proposed co-options must be provided to Aberdeen City Council so that appropriate checks can be made relating to the eligibility.
- 7.2.3 Co-opted members must be elected onto the Community Council by a two-thirds majority of the elected Community Council members present and voting.
- 7.2.4 Co-opted members will have full voting rights and will serve until the next round of elections.
- 7.2.5 The number of co-opted members may not exceed a third of the current elected Community Council membership. Should the ratio become greater due to any circumstances, Aberdeen City Council shall be informed and may determine arrangements thereafter for a by-election, where appropriate.
- 7.2.6 After six months from the date of their co-option to the Community Council, the co-opted member will become a full member and will no longer be counted within the ratio of co-opted members.

7.3 Associate Members

- 7.3.1 Associate members may be appointed by a Community Council where there may be a need for individuals with particular skills and knowledge. These individuals do not have voting rights.
- 7.3.2 Associate members may include representation from other local organisations and may serve for a period determined by the Community Council, but will terminate no later than the next community council election.
- 7.3.3 A Community Council can appoint any number of Associate members and they do not count towards the total number of Community Councillors.

7.4 By-Elections

- 7.4.1 Where the number of elected community councillors falls below the minimum requirement or co-option has not been possible, a by-election may be called.

7.4.2 Only the vacant positions will be advertised to be filled.

7.4.3 Successful candidates will become full members.

8. Equalities

8.1 Recognition should be given to the contribution of everyone participating in the work of the Community Council.

8.2 The City Council further acknowledges that Community Councillors are volunteers who give up their own time to undertake the work of Community Councils.

8.3 Community Councils must comply with the Equal Opportunities legislation and ensure that equality of opportunity be given to every participant to have their knowledge, opinion, skill and experience taken into account.

8.4 See also Guidance 6 - Code of Conduct.

9. Disqualification of Nomination or Membership

9.1 Membership is invalidated should a Community Councillor's name be removed from the electoral register.

9.2 If any member of a Community Council fails to attend any Community Council meeting, with or without submitting apologies, throughout a period of six months, the Community Council may terminate their membership, provided that the termination of the membership is an agenda item at a quorate meeting and that a two thirds majority of those attending and voting agree to the termination

9.3 At the discretion of individual Community Councils, a period of leave of absence for Community Council members may be granted ensuring that the active membership remains above the minimum number required.

10. Meetings

10.1 The first (inaugural) meeting of every Community Council shall be held within 25 working days of the election of a Community Council. The Community Council Liaison Officer or a person appointed by them shall convene and chair the first meeting of the Community Council until a chairperson has been appointed.

10.2 The business of the first meeting for all Community Councils will include the appointment of Chairperson, Vice-Chairperson, Secretary/Minute Secretary and Treasurer and to consider the Constitution and Code of Conduct.

10.3 Adoption of a Constitution by the Community Council and approval by the Local Authority should follow within three months of the inaugural meeting.

- 10.4 The frequency of meetings will be determined by each Community Council, subject to a minimum of one Annual General Meeting and six ordinary meetings being held each year.
- 10.5 Community Councils can meet in person or remotely via an online platform of choice. All meetings shall be open to the public therefore for online meetings, Community Councils will need to consider how the public would participate. Hybrid meetings, where facilities allow could also be considered. Agendas of meetings shall be made available for public access within the Community Council area at least 5 working days prior to the meeting date.
- 10.6 The quorum for Community Council meetings shall be one third of the current voting membership or four members, whichever is the greater.

11. Liaison with the City Council

- 11.1 Aberdeen City Council have in place an Exchange of Information Code of Good Practice which outlines the expectations and standards for the way in which Community Councils and the Council can work together to improve communication and participation across the City.
- 11.2 Aberdeen City Council have in place a Planning Concordat with Community Councils which outlines how the Community Councils and Aberdeen City Council will work together to ensure that the views of local communities are taken into account in the planning process.
- 11.3 In order to facilitate the effective functioning of Community Councils, Aberdeen City Council has appointed a Community Council Liaison Officer (CCLO) to act as a liaison officer with Community Councils.
- 11.4 The CCLO shall have the right to attend any meetings of Community Councils.
- 11.5 Community Councils shall provide copies of their agendas and minutes within prescribed timescales to the CCLO.
- 11.6 Community Councils may make representations to the local authority and other public and private agencies, on matters for which it is responsible and which it considers to be of local interest.
- 11.7 Representations should be made, in the case of statutory objections, such as planning or licensing matters, to the appropriate City Council official.
- 11.8 On issues where the City Council is consulting with Community Councils, representations should be made to the appropriate City Council officer.
- 11.9 The CCLO shall facilitate advice and assistance to Community Councils and arrange for the establishment of a training programme for Community Councils on

the duties and responsibilities of community council office bearers, the role of Community Councils, the functions of the City Council and other relevant topics.

12. Community Council Finances

12.1 Financial Year

12.1.1 The financial year of each Community Council shall be from January to December to allow for the proper submission of audited statement of accounts to the Community Council's annual general meeting to be held within two months of the end of the financial year.

12.2 Annual Accounts

12.2.1 The Annual Accounts of each Community Council shall be independently examined by one examiner appointed by the Community Council, who is not a member of that Community Council.

12.2.2 A copy of the independently examined statement of accounts and/or balance sheet shall be forwarded immediately after the accounts are approved at the Community Council's Annual General Meeting, and by the 31 March of each year, to the CCLO to enable the annual grant to be calculated.

12.2.3 The CCLO in consultation with the City Council's Finance Team may require the Community Council to produce such records, vouchers and account books.

12.3 Annual Administrative Grant

12.3.1 The City Council may provide an administrative grant to Community Councils to assist with the operating costs of the Community Council.

12.3.2 The grant is to be determined by the City Council and shall be fixed at a rate which will be reviewed on an annual basis.

12.3.3 The administration grant is available to cover the cost in administering Community Council business which includes:

- Auditors' fees
- Stationery
- Postage
- Travel costs
- Accommodation lets (where meetings are held outwith Council premises)
- Bank charges
- Advertising
- General publicity and promotional materials
- Consultation with the community
- Financial assistance to local groups and projects within the Community Council area

12.4 Other Resources

- 12.4.1 Each Community Council shall have the power to secure resources for projects consistent with its functions.
- 12.4.2 Community Councils can organise a photocopying account at their local library and are entitled to 200 A4, black and white single sided sheets per month.
- 12.4.3 Community Councils shall be given access to Council owned buildings (Schools, and Community Learning Centres) for their meetings via the letting process free of charge. This does not include leased Community Centres as the Management Committee will be responsible for any bookings and may charge a fee for using the room.

13. Community Council Insurance

- 13.1 A Community Council must have adequate insurance to cover the Community Council in the event of any claim being made against them and must be able to demonstrate to the Council that this insurance cover is in place.
- 13.2 The Community Council is responsible for:
- the full disclosure of all material facts to the insurance provider and keeping the insurance provider up to date;
 - reviewing the insurance cover to ensure that they have adequate insurance in place; and
 - the insurance premium.
- 13.3 The Council cannot advise on or provide insurance as the Council is not regulated to do so by the Financial Conduct Authority.

14. Supported Status

- 14.1 Where for any reason, the number of Community Council members falls below the minimum number of members for a Community Council to remain established as determined by the provisions in Guidance 1, the Community Council Liaison Officer will initiate the process for the Community Council to go into supported status provided that they consult with the Community Council. The Council's Assurance Manager will determine whether Supported Status will be implemented.
- 14.2 In any other circumstances, the Community Council Liaison Officer, after reasonable consideration, and after consultation with the Committee Lead may determine that the Community Council is not complying with the requirements of the Scheme and will initiate the process for the Community Council to go into supported status. The Assurance Manager will determine whether Supported Status will be implemented.
- 14.3 In order for a Community Council to be in supported status, the Assurance Manager will give written notification of supported status to the Community Council stating

the reasons and that the Community Council would be in supported status from a date being 5 working days after the date of the written notification for a period of up to six months.

- 14.4 When in supported status, the Community Council will become a steering group whose main task will be to consider matters and take action as is necessary to ensure that the Community Council will, in the future, be able to comply with the requirements of the Scheme and continue ongoing projects with support from the Community Council Liaison Officer.
- 14.5 Upon the steering group satisfying the Assurance Manager that the Community Council would be able to comply with the requirements of the Scheme, then the reinstatement to full Community Council status will be granted in writing from the Assurance Manager.
- 14.6 If the steering group is demonstrating sufficient progress towards satisfying the Assurance Manager that the Community Council will be able to comply with the requirements of the Scheme, then the period of supported status can be extended by an additional three months to enable further progress to satisfy the Assurance Manager that reinstatement to full Community Council status could be achieved.
- 14.7 If the steering group are unable to satisfy the Assurance Manager that the Community Council will be able to comply with the requirements of the Scheme within the six month period, the Assurance Manager may determine dissolution of the Community Council in accordance with section 15 below.

15. Dissolution of a Community Council

- 15.1 Where the Assurance Manager determines that a Community Council be dissolved following the period of supported status, this will be done with full consultation with the steering group and notification provided in writing to the steering group and the Community Council Liaison Officer will notify by Public Notice within 5 working days of the dissolution.
- 15.2 If the Community Council by a two-thirds majority of the present and voting membership decides at any time that it is necessary or advisable to dissolve the Community Council, it shall agree a date for a Special Meeting to be held to discuss the proposal to dissolve. The Special Meeting shall be properly called in accordance with the Constitution and Standing Orders of the Community Council.
- 15.3 If the proposal is supported by a two thirds majority of those persons present at the Special Meeting, the Community Council shall be deemed to be dissolved with immediate effect. The decision must be notified to the Community Council Liaison Officer within 3 working days.
- 15.4 The dissolution of a Community Council must be notified by Public Notice by the Community Council Liaison Officer within 5 working days of the dissolution.

15.5 In the event of the dissolution of a Community Council, within 10 working days (or such time period agreed by the Community Council Liaison Officer), the former office bearers of the Community Council must:

- Deliver all papers, minute books, digital information to the Community Council Liaison Officer;
- Transfer all funds to the Council either by cheque (where no online banking is used) or electronically (Council bank details will be provided);
- Close the bank account(s); and
- Close down any Community Council social media accounts.

15.6 After dissolution of the Community Council the former members must not engage in or use any media or social media purporting to be representative of the Community Council.

15.7 In the event of a Community Council being dissolved, a new Community Council can be established after 6 months and in line with the process.

16. Complaints

16.1 Complaints about Community Councils and Community Councillors must be dealt with in accordance with the procedure in Guidance 7.

17. Amendment of Schemes

17.1 The City Council, having regard to changing circumstances and to any representations made to them, shall from time to time review this Scheme and where they consider that the Scheme ought to be amended, shall proceed in accordance with the procedure specified in Section 53 of the Local Government (Scotland) Act 1973.



Aberdeen City Council

Area Descriptions

Including:
Population Estimates
Membership Numbers
Written Boundary

Document Version	1
Document Status	Draft
Document Date	April 2024

Community Council Name	Approx Population of CC Area	Membership	Outer Boundaries of CC Area
1. Ashgrove and Stockethill	10359	Minimum 8 Maximum 16	<p>Starting at Rosehill Roundabout, travel along Rosehill Drive and long Hilton Avenue to the junction with Clifton Road, travel along Clifton road to the junction with Powis Terrace and then follow the path south of Belmont Road to the junction with Berryden Road. Travel along Berryden Road to the roundabout at Elm Place.</p> <p>Travel along Elm Place to the junction with Laurelwood Avenue. Travel along Laurelwood Avenue to the junction with Ashgrove Road. Travel westwards long Ashgrove Road onto Ashgrove Road West to the junction with North Anderson Drive. Travel North along North Anderson Drive back to the Rosehill Roundabout.</p>
2. Ashley and Broomhill	9090	Minimum 6 Maximum 12	<p>Starting at Cromwell Road, continuing onto Union Grove, to the junction with Holburn Street, along Holburn Street to just after Broomhill Avenue, along to Anderson Drive up to the junction with Cromwell Road.</p>
3. Braeside and Mannofield	5918	Minimum 6 Maximum 12	<p>Starting at Countesswells Road, continuing onto Seafield Road to the roundabout, along South Anderson Drive to the railway line. Follow the railway line to the junction of</p>

Community Council Name	Approx Population of CC Area	Membership	Outer Boundaries of CC Area
			Pitfodels Station Road, along to North Deeside Road, along to Bairds Brae, along to the junction with Craigton Road, along to Airyhall Avenue, up to the junction with Countesswells Road.
4. Bridge of Don	19636	Minimum 10 Maximum 20	At its junction with the unclassified road at Lochgreens Cottage, following the city boundary in a south-easterly direction to its furthest point at the shoreline south of Blackdog Rock. Following the coastline southwards to the Don Estuary.
5. Bucksburn and Newhills	7988	Minimum 6 Maximum 12	<p>At a point level with the unclassified road which runs south of Overhills, take a line westwards to the unclassified road. Following the unclassified road westwards towards Tulloch and on to Ashtown Farm.</p> <p>Travel southwards and then eastwards along the unclassified road towards the AWPR. Travel Northwards towards Chapel Farm and the junction with the A96. Follow the A96 towards the Craibstone roundabout and onwards to the junction at Dyce Drive. Follow Dyce Drive to the junction of Wellheads Drive to the junction with Market Street. Travel along Market Street to the junction with Stoneywood Road.</p>

Community Council Name	Approx Population of CC Area	Membership	Outer Boundaries of CC Area
			<p>Following the A947 Stoneywood Road southwards to a point where it meets the River Don west of Lower Persley Farm. Follow the River Don eastwards to the Persley Bridge. From the centre line of the Persley Bridge follow the A90 to the Haudagain Roundabout. Following the A96 Auchmill Road in a northwards direction to its junction with Manor Drive. Follow Manor Drive to the boundary line south of the dwelling houses between the A96 and Manor Park Caravan Park and the allotments, following westwards to the boundary with the football grounds and then following an unclassified path through open land north of Heathryfold Circle to Westerton of Auchmill. Follow the boundary line to the junction of Provost Rust Drive and follow a boundary line/ drain in a north-westerly direction to Howes Road.</p> <p>Follow the Howes Road southwards and then at the weir adjacent to Howes Cottage, follow the Bucks Burn westwards to the corner of woodland and following the boundary line northwards to an unclassified track towards Overhills.</p>

Community Council Name	Approx Population of CC Area	Membership	Outer Boundaries of CC Area
			Follow the unclassified track westwards to the southernmost boundary of Brimmond Country Park to the picnic site at the south-east corner and then along the boundary path northwards to the picnic site at the entrance from the unclassified road leading to Wynford Farm. Following the unclassified road past Wynford Farm and then taking the unclassified road leading to the starting point,
6. Castlehill and Pittodrie	8701	Minimum 6 Maximum 12	Starting on King Street at the junction of Linksfild Road, continuing across Kings Links Golf Course to the Esplanade to the shore line, along the shoreline down to encompass the North Pier. Travel along the Quay area to the junction of Victoria Road, up to North Esplanade West, along Market Street to the junction with Guild Street, along Trinity Quay, onto Virginia Street. Travel northwards along Marischal Street onto King Street, along King Street to West North Street, along Mounthooly Way, along to the junction with King Street and continue down King Street to the junction with Linksfild Road.
7. City Centre	5965	Minimum 6 Maximum 12	Starting at the junction of Carden Place and Albert

Community Council Name	Approx Population of CC Area	Membership	Outer Boundaries of CC Area
			<p>Street, continue along Carden Place onto Skene Street continuing onto Woolmanhill to the roundabout, across to St Andrew Street, onto Crooked Lane, continuing along to Berry Street, continuing onto Gallowgate and along northwards until the start of the Greyfriars Carpark.</p> <p>Continue onto West North Street to the junction with King Street, along King Street, onto Castle Street, across to Marischal Street (right hand side), continue down Marischal Street onto Virginia Street to the junction with Market Street.</p> <p>Continue along Market Street to the junction with Palmerston Road, continue across the railway line to Wellington Place, continue onto Springbank Terrace onto Willowbank Road to the junction with Holburn Street, continue northwards along Holburn Street to the junction with Union Street, continue in an eastwards to the junction with Victoria Street, continue to the junction with Waverly Place, continue along Waverly Place to the junction with Carden Place.</p>
8. Cove and	6758	Minimum 6 Maximum 12	At a point level with the southernmost corner

Community Council Name	Approx Population of CC Area	Membership	Outer Boundaries of CC Area
Altens			<p>boundary of the Kelder Water Treatment Works, follow the coastline to Horse Shoe Point and the City boundary. Follow the City boundary to a boundary point mid way along the roundabout forming the Charlestown Flyover. Follow the A965 Wellington Road northwards to its junction with Craigshaw Drive. Follow Craigshaw Drive to Greenbank Crescent and follow the unclassified path southwards to the boundary of Loirston Country Park and the caravan park. Follow the unclassified path to Cat Cairn and on to and including Baron's Cairn. Follow the unclassified path to the access entrance at the railway line and take a line in a westerly direction to the coastal boundary at Kelder Water Treatment Works.</p>
9. Craigiebuckler and Seafield	6822	Minimum 6 Maximum 12	<p>Starting a point west of the A944 roundabout, along Skene Road to the junction of Groats Road, along to Hazlehead Avenue, along to the roundabout, along Queen's Road to the junction with Anderson Drive.</p> <p>Continue along to the junction with Seafield Road, along Seafield Road and continuing onto Countesswells Road, along</p>

Community Council Name	Approx Population of CC Area	Membership	Outer Boundaries of CC Area
			to a point on Countesswells Road, following a track in a northerly direction to its junction with the A944.
10. Culter	4772	Minimum 6 Maximum 12	<p>At the junction of the City boundary on the Leuchar Burn, just south of Garlogie Inn, follow the City boundary to a point west of North Lasts Quarry at a junction with a fenceline/ dyke leading to Northlasts Manor.</p> <p>Follow the boundary line southwards between woodland and open ground to an unclassified road leading to the junction with Contlaw Road. Following Contlaw Road to the junction with Culter House Road. Following Culter House Road southwards to an unclassified track heading in a south easterly direction to the boundary of the Albyn School playing fields at the North Deeside Road.</p> <p>Follow the North Deeside Road southwards to the junction with Pittengullies Brae. Follow Pittengullies Brae to the City boundary on the River Dee. Follow the City boundary along the River Dee westwards and onwards to the junction on the Leuchar Burn.</p>
11. Cults, Bielside and Milltimber	12579	Minimum 8 Maximum 16	At the A944 Alford Road, adjacent to Bishopsdam Bridge follow the A944 Alford Road eastwards to its

Community Council Name	Approx Population of CC Area	Membership	Outer Boundaries of CC Area
			<p>junction with the unclassified track adjacent to Jessiefield Piggery. Follow an access track southwards through woodland, head west along an unclassified road before heading south along an access track to Countesswells Road. Follow Countesswells Road eastwards to the easternmost boundary of the Robert Gordon's College playing fields. Following the boundary of Robert Gordon's playing fields to Craigton Road and then in a south westerly direction to Bairds Brae. Follow Bairds Brae southwards to North Deeside Road to its junction with Pitfodels Station Road.</p> <p>Follow Pitfodels Station Road to Inchgarth Road and follow the boundary of Inchgarth House ground to a path adjoining Scottish Water's Inchgarth Reservoir compound which forms the Ward boundary to its junction with the River Dee.</p> <p>Follow the River Dee westwards along the City boundary to a junction with a drain adjacent to Wedderburn to Pittengullies Brae. Following Pittengullies Brae to its junction with the North</p>

Community Council Name	Approx Population of CC Area	Membership	Outer Boundaries of CC Area
			<p>Deeside Road, following the North Deeside Road to an unclassified track to the west side of Albyn School's playing fields. Follow the unclassified track in a north westerly direction through woodland to its junction with Culter House Road. Follow Culter House Road to Contlaw Road. Follow an unclassified road from its junction with Contlaw Road to Northlasts Steading. At Northlasts Manor follow the boundary to the Ord Burn.</p> <p>Follow the Ord Burn to Mill of Brotherfield and then on to the Brodiach Burn to the A944 Alford Road, adjacent to Bishopsdam Bridge.</p>
12. Danestone and Persley	3885	Minimum 6 Maximum 12	<p>At a point starting at the southernmost boundary of the Todhill Sewage works and city boundary with the River Don, follow the city boundary eastwards to the junction with Whitestripes Road, follow the Whitestripes Road southwards to Whitestripes Avenue and on to the roundabout on the A90 Parkway.</p> <p>At the roundabout follow the ward boundary for Danestone southwards to Brae of Cairnfield and back to the Diamond Bridge. At the Diamond Bridge follow the ward boundary along the River Don until the start</p>

Community Council Name	Approx Population of CC Area	Membership	Outer Boundaries of CC Area
			<p>point of the housing development at Persley. Travel southwards towards the railway line and travel westwards towards the A92 – Mugiemooss Road and follow across the Persley Bridge and follow the River Don towards the starting point.</p>
<p>13. Dyce and Stoneywood</p>	<p>7266</p>	<p>Minimum 6 Maximum 12</p>	<p>From a starting point at the City boundary where it crosses the railway line at Kinaldie, follow the City boundary along the River Don to the Todhill Sewage works and follow the River Don to Lower Persley.</p> <p>Cross the River Don at Lower Persley and follow the A947 Stoneywood Road northwards to the junction with Market Street. Follow Market Street to the junction with Wellheads Drive, follow Wellhead Drive to the junction with Dyce Drive.</p> <p>Follow the A96 towards the Craibstone Roundabout and follow to the junction with the AWPR. Travel southwards towards Forrit Brae Drain.</p> <p>Follow the line of the Forrit Brae Drain, past the buildings on the west side at Eastside of Craibstone to the unclassified road which runs between Chapel Farm and Newhills. Take the unclassified road south</p>

Community Council Name	Approx Population of CC Area	Membership	Outer Boundaries of CC Area
			<p>towards Newhills until its junction with the unclassified road to Ashtown Farm. Take the unclassified road in a westerly direction to Littlemill Burn. Follow the course of Littlemill Burn in a northerly direction to where it becomes the Black Burn. Follow the Black Burn to its junction with the A96.</p> <p>Follow the A96 in a southerly direction to the Clinterty Roundabout and take a northerly route from the roundabout, along the B973 to its junction with an unclassified road towards Caskieben. Follow the unclassified road to a T junction with another unclassified road. Follow the unclassified road in a westerly direction to where it meets the Black Burn. Follow the Black Burn to the railway line at Kinaldie and its joining point with the River Don.</p>
14. Ferryhill and Ruthrieston	9729	Minimum 6 Maximum 12	<p>Starting on Willowbank Road (south side of road), continue along onto Springbank Terrace, continue across the railway line onto Palmerston Road and continue along to the junction with Market Street.</p> <p>Continue along Market Street to a point just past the Victoria Bridge Roundabout, follow the</p>

Community Council Name	Approx Population of CC Area	Membership	Outer Boundaries of CC Area
			River Dee along North Esplanade West, onto Riverside Drive onto Stonehaven Road, continue to the roundabout at the junction with Anderson Drive, continue along Anderson Drive to the path just before Broomhill Avenue, continue eastwards to Holburn Street, continue along Holburn Street back to the junction with Willowbank Road.
15. Froghall, Powis and Sunnybank	4074	Minimum 6 Maximum 12	Starting from the St Machar roundabout continuing southwards to Hermitage Avenue; eastwards along the south side of Hermitage Avenue; southwards along Firhill Road; eastwards along Sunnybank Road projected southwards along Froghall View to Mounthooly Way excluding all properties and their curtilage to the east on the Spital, Boa Vista Place and Kings Crescent; continue along to Causewayend. Continue along to Powis Place onto Powis Terrace then north to St Machar Drive; and eastwards to St Machar roundabout.
16. Garthdee	5618	Minimum 6 Maximum 12	Starting at the junction of Pitfodels Station Road, continue eastwards onto the path continuing along to the junction with Anderson Drive, continue southwards across the roundabout at the Holburn Street junction onto Stonehaven Road,

Community Council Name	Approx Population of CC Area	Membership	Outer Boundaries of CC Area
			continue to the River Dee, follow the River Dee in a westerly direction until a point just south of the RGU university and follow the path along and then take a northwards turn and continue to Inchgarth Road, continue until the junction with Pitfodels Station Road and continue back to the starting point.
17. George Street	6385	Minimum 6 Maximum 12	Starting at the junction of Powis Place and Belmont Road, follow Powis Place, onto Causewayend (west side) Mounthooly Way, continue to the roundabout onto West North Street, continue to the start of the Greyfriars Carpark and along to the Gallowgate onto Berry Street to the roundabout and down towards Crooked Lane., travel northwards towards St Andrew Street to the roundabout. Follow Skene Square on to Caroline Place, onto Berryden Road and back to the starting point.
18. Kincorth and Leggart	8015	Minimum 6 Maximum 12	At the boundary of the River Dee and the playing fields to the east of the King George VI Bridge following the boundary of the playing fields to the railway line. Following the railway line to the junction of Abbotswell Road. Following Wellington Road southwards towards Craigshaw Drive. Following Craigshaw Drive westerly

Community Council Name	Approx Population of CC Area	Membership	Outer Boundaries of CC Area
			<p>towards Craigshaw Street.</p> <p>Following Abbotswell Crescent onto the boundary around Kincorth Hill adjoining the properties on the northern side of Redmoss Road and then following the boundary in a north-westerly direction to the north-westerly corner boundary of Parkhead Farm. Following a fenceline bordering the northern edge of Loirston Country Park to a boundary line west of Parkhead Farm and following a line to a boundary fence north of a covered reservoir and to the corner of Clerk Maxwell Crescent.</p> <p>Following Clerk Maxwell Crescent to its junction with the A90 and following the A90 in a southerly direction to a boundary fence to the City boundary. Following the City boundary in a northerly direction to the City boundary at the River Dee.</p> <p>Following the centre point of the River Dee in a north-westerly direction to the boundary of the River Dee and the playing fields to the east of the King George VI Bridge.</p>
19. Kingswells	6632	Minimum 6 Maximum 12	Starting at the A944 junction, follow the City boundary northwards to the

Community Council Name	Approx Population of CC Area	Membership	Outer Boundaries of CC Area
			<p>unclassified track south of Winford Farm to the unclassified road to the west of Brimmond Country Park. Following the boundary line of Brimmond Country Park eastwards, following the unclassified track south of the reservoir and north of Dykeside Steading to the corner boundary to the south east of Overhills.</p> <p>Following the unclassified track southwards and following field boundaries in a southerly direction to Fernhill Cottage and thence on to the junction with the A944 Alford Road, following the A944 westwards to its junction with an unclassified track leading between Whitemyres Holdings and Maidenstead Steadings to the corner of Maidencraig Wood. Following the northern boundary of Maidencraig Wood to its junction with Skene Road.</p> <p>Following Skene Road on to the A944 Alford Road to the City boundary.</p>
20. Mastrick, Sheddocksley and Summerhill	13448	Minimum 8 Maximum 16	Starting at the junction of Springhill Road and Provost Fraser Drive, continue along eastwards to the roundabout and go along Anderson Drive southwards to a point just east of Campsie Place, go along Campsie Place, onto Summerhill Road, go along

Community Council Name	Approx Population of CC Area	Membership	Outer Boundaries of CC Area
			<p>Summerhill Road to the junction with Summerhill Terrace, continue onto Stronsay Place, onto Eday Road, continue along to a point just past Eday Court and follow the path along the Den Burn and along northwards to the junction with the Lang Stracht, travel eastwards then follow the path northwards then follow the track along to the junction with Springhill Road, along northwards back to the junction with Provost Fraser Drive.</p>
21. Nigg	2214	Minimum 6 Maximum 12	<p>At the junction of West Tullos Road and Craigshaw Street, following Craigshaw Street to its junction with Craigshaw Drive and following Craigshaw Drive in a westerly direction to Wellington Road. Following Wellington Road in a southerly direction to a point mid-way along the roundabout forming the Charlestown Flyover.</p> <p>Follow the City boundary to a boundary fence at a point west of the A90 and level with the northern end of Clerk Maxwell Crescent and following the boundary fence to the A90, following the A90 in a northerly direction to its junction with Clerk Maxwell Crescent and following a line to a boundary fence north of a covered reservoir.</p>

Community Council Name	Approx Population of CC Area	Membership	Outer Boundaries of CC Area
			<p>Following a fenceline bordering the northern edge of Loirston Country Park to a boundary line west of Parkhead Farm. Following the boundary of Parkhead Farm and along the properties on the northern side of Redmoss Road to a point with Abbotswell Crescent and following Abbotswell Crescent in a northerly direction to the junction with West Tullos Road and Craigshaw Street.</p>
22. Northfield	11844	Minimum 8 Maximum 16	<p>Starting at the Haudagain Roundabout, follow North Anderson Drive to the roundabout leading to Provost Fraser Drive. Follow Provost Fraser Drive to its junction with Springhill Road. Follow Springhill Road in a southerly direction to the path which follows the boundary to Sheddocksley Sports Centre. Follow the unclassified path to the boundary with Fernhill reservoir. Follow the boundary line to its junction with the unclassified track leading from Greenferns and in a northerly direction to the Bucks Burn. Follow the Bucks Burn to a field boundary running from a north-westerly point on Howes Road to the turning circle at the corner of Provost Rust Drive. Follow the existing</p>

Community Council Name	Approx Population of CC Area	Membership	Outer Boundaries of CC Area
			boundary line to the houses on Bonnyview Drive and open land to include the Heathryfold area to the unclassified path adjacent to Auchmill Terrace to the A96 at Auchmill Road. Follow Auchmill Road in an easterly direction to the Haudagain Roundabout.
23. Old Aberdeen	3940	Minimum 6 Maximum 12	Starting from a point in the centre of Bridge of Don; thence southwards to enclose the west side of King Street until its junction with Mounthooly Way; westwards to enclose the north side of Mounthooly Way to Kings Crescent; northwards to the immediate west of Kings Crescent (both sides) and the Spital up to Froghall Terrace; west along Froghall Terrace and north along Froghall View to Sunnybank Road to enclose all properties and their curtilage facing onto the Spital including Boa-Vista Place; westwards onto Sunnybank Road then northwards along Firhill Road to Hermitage Avenue including Old Aberdeen Medical Centre and the boundary of the University lands; westwards along north side of Hermitage Avenue then north along Bedford Road to St Machar Drive enclosing the east side of Tillydrone Avenue up to and including the Benholme Lodge (Wallace

Community Council Name	Approx Population of CC Area	Membership	Outer Boundaries of CC Area
			Tower); northwards along the western boundary of Seaton Park to the River Don describing a line along the centre of the River Don from the western boundary to Seaton Park to the Bridge of Don.
24. Queen's Cross and Harlaw	7295	Minimum 6 Maximum 12	Starting at the roundabout junction of Queen's Road and Kings Gate, continue along Kings Gate, across the Kings Cross roundabout, continuing down Kings Gate onto Beechgrove Terrace, along to the junction of Craigie Loanings, continue in a southwards onto Albert Street, continued onto Waverley Place, onto Rubislaw Place and down to the junction with Albyn Place and along Holburn Street until the junction of Union Grove, continue onto Cromwell Road to the roundabout, along Anderson Drive northwards to the roundabout at the junction with Queen's Road, continue along westwards until the roundabout at the junction with Kings Gate.
25. Rosemount and Mile End	10556	Minimum 8 Maximum 16	Starting at the junction of North Anderson Drive and Ashgrove Road West, travel eastwards onto Ashgrove Road until the junction with Berryden Road. Travel Southwards on Berryden Road, onto Caroline Place, onto Skene

Community Council Name	Approx Population of CC Area	Membership	Outer Boundaries of CC Area
			<p>Square to the roundabout, follow Woolmanhill onto Skene Street to the junction with Albert Place, continue northwards to Whitehall Place.</p> <p>Go northwards along Craigie Loanings to the junction with Rosemount Place. Continue westwards onto Beechgrove Terrace, onto Kings Gate to the roundabout and then northwards back to the junction with Ashgrove Road West.</p>
26. Seaton and Linksfield	4023	Minimum 6 Maximum 12	<p>Starting a point on King Street at the River Don, follow the River Don eastwards towards the shoreline. Follow the shoreline along the Esplanade to a point in line with Linksfield Road. Travel along Linksfield Road to the junction with King Street and continue along King Street back to the starting point.</p>
27. Tillydrone	5310	Minimum 6 Maximum 12	<p>Starting at the end of the Diamond Bridge, follow the River Don eastwards and then southwards to a point beside Tillydrone Road. Follow Tillydrone Avenue to the St Machar roundabout. Travel westwards towards the railway line. Follow the railway line and then northwards towards the starting point.</p>
28. Torry	9434	Minimum 6	Starting at the mid-point of the Queen Elizabeth Bridge,

Community Council Name	Approx Population of CC Area	Membership	Outer Boundaries of CC Area
		Maximum 12	<p>follow the River Dee along its mid-line towards the harbour entrance. Following the coastline in a south-easterly direction, incorporating the south breakwater and following the coastline to Bay of Nigg.</p> <p>At a point level with the southernmost corner boundary of the Kelder Water Treatment Works, follow a line westwards to the railway line. Follow an access entrance and unclassified path through Loirston Country Park, excluding Baron's Cairn towards Cat Cairn. From Cat Cairn follow an unclassified path to the boundary path between Loirston Country Park and the caravan park. Follow the unclassified path towards Greenbank Crescent.</p> <p>Follow Greenbank Crescent towards the A956, Wellington Road. Travel northwards along Wellington Road to the junction with Abbotswell Road. Follow the railway line to the centre point of the River Dee and then follow the River Dee towards the Queen Elizabeth Bridge.</p>
29. Woodend	2436	Minimum 6 Maximum 12	Starting at a point at the wedge of Maidencraig Woods just north of Skene Road, travel eastwards

Community Council Name	Approx Population of CC Area	Membership	Outer Boundaries of CC Area
			<p>along the path onto Eday Road, continue along Eday Road onto Stronsay Place, continue onto Summerhill Terrace to the junction with Summerhill Road.</p> <p>Continue southwards towards Campsie Place and follow along to North Anderson Drive. Continue southwards to the roundabout at the junction with Kings Gate. Continue along Kings Gate to the roundabout and onto Hazlehead Avenue. Continue along to Groats Road, continue northwards onto Skene Road. Follow Skene Road westwards back to the starting point.</p>
30. Woodside and Hilton	6738	Minimum 6 Maximum 12	<p>Starting at the Persley housing development to the left of the sports field, follow the River Don to a point just beyond Jacobs Ladder. Continue Southwards onto the railway line. Follow the railway line to the point it meets Powis Terrace then travel northwards up Clifton Road. Travel along Hilton Avenue onto Rosehill Drive. Follow Anderson Drive down to Great Northern Road and cross the Haudagain to the railway line. Travel along the railway line to the area just to the left of the sports field northwards to the starting point.</p>

Allocation of Community Councillors

Average Population Numbers	Minimum and Maximum
1,000 – 10,000	6 and 12
10,001 – 15,000	8 and 16
15,001 – 20,000+	10 and 20

Population figures are based on the current data zones and allocated as close to the Community Council area as possible.

Guidance 2 – Model Constitution

1. Name

- 1.1 The name of the Community Council shall be **add cc name** which will subsequently be referred to as ‘the Community Council’ in this Constitution.

2. Area of the Community Council

- 2.1 Aberdeen City Council had produced a list of approved Community Council areas and maps which outline their boundaries. Access to maps can be requested by contacting the Community Council Liaison Officer on 01224 522723 or by accessing them via the website: <http://www.aberdeencity.gov.uk>

3. Objectives

The objectives of the Community Council shall be to:

- 3.1 Have in place mechanisms to encourage public involvement and feedback to secure greatest possible involvement from all sectors of the community which may include consultations, questionnaires, public meetings and effective means to publicise the determinations of the community council.
- 3.2 Express fairly the views, and diversity of opinions of the community (where received in relation to 3.1 above) to Aberdeen City Council and other public or private organisations.
- 3.3 Act as a voice for their local area on matters affecting the community’s welfare and environment.
- 3.4 Remain non-party political and non-discriminatory in their discussions and decision making and shall comply with data protection and other relevant legislation.

4. Roles and Responsibilities

- 4.1 The role and responsibilities of the Community Council is governed by Section 3 of the Scheme.

5. Membership

- 5.1 The membership of the Community Council is governed by Section 4 of the Scheme.
- 5.2 The constituted membership of the Community Council is between ___ and ___ based on the table below.

- 5.3 The number of members will vary per community council area based on the approximate population count as follows:

Average Population Numbers	Minimum and Maximum
1,000 – 10,000	6 and 12
10,001 – 15,000	8 and 16
15,001 – 20,000+	10 and 20

6. Method of Election

- 6.1 The election procedure for the Community Council is governed by Section 5 of the Scheme.

7. Vacancies on the Community Council

- 7.1 Where a vacancy arises which does not result in the number of Community Council Members falling below the minimum number of the elected membership, the Community Council can agree to fill the vacancy by co-option.
- 7.2 The Community Council can only have one third of the total membership as co-opted members.
- 7.3 Where a by election is called due to the numbers of Community Councillors falling below that of the minimum required, only the vacant positions for that Community Council will be advertised, allowing the current elected membership to remain in place.

8. Associate Members

- 8.1 Associate members may be appointed by a Community Council where there may be a need for individuals with particular skills and knowledge. These individuals do not have voting rights.
- 8.2 Associate members may include representation from other local organisations and may serve for a period determined by the Community Council, but will terminate no later than the next community council election.

9. Voting Rights of Members of the Community Council

- 9.1 The right to vote at any meeting of the Community Council or any subcommittee thereof shall be held by all Community Councillors, but not by associate members.

9.2 In the event of a vote of the Community Councillors that results in a majority not being achieved, the chairperson shall have the casting vote in addition to their deliberative vote.

10. Election of Office Bearers

10.1 At the first meeting of the Community Council following an election the Community Council shall appoint a Chairperson, Secretary and Treasurer and any other office bearers as necessary e.g. Minute Secretary, Planning Officer, Licensing Officer.

10.2 All office bearers will be elected for three years unless they decide to step down from the role. No single Community Councillor shall hold more than one of the following positions at any one time; Chairperson, Secretary or Treasurer, without written approval from Aberdeen City Council.

10.3 In the event of a vacancy arising in any of the positions, the Community Council shall appoint an office bearer at its next available meeting.

10.4 The Community Council may appoint a member of the public to record the minutes of the meetings on behalf of the Community Council.

11. Sub Committees of the Community Council

11.1 The Community Council may appoint community councillors to subcommittees of the Community Council and shall determine their composition, terms of reference, duration, duties and powers.

12. Meetings of the Community Council

12.1 The Community Council shall abide by the Scheme, Code of Conduct and Standing Orders to ensure the proper conduct at meetings.

12.2 The quorum for Community Council meetings shall be a third of the total membership or four whichever is the greatest.

12.3 The Community Council shall arrange regular meetings with a minimum of six and one Annual General Meeting per year.

12.4 The Constitution is to be adopted formally and signed by the Chairperson and one member of the Community Council. Within three months of the first meeting following an election, the Community Council shall review, may introduce minor amendments to reflect local circumstance if desired, but must agree and sign the Constitution and submit to the Community Council Liaison

Officer for approval on behalf of Aberdeen City Council within the three month timeframe.

- 12.5 The Annual General Meeting will be held within 2 months of the end of the Financial Year (31 December of each year) for the purpose of presenting the annual accounts for approval.
- 12.6 Dates, times and venues for regular meetings of the Community Council shall be fixed at the first meeting of the Community Council following an election and thereafter at its Annual General Meeting. All dates can be modified where required.
- 12.7 Copies of all minutes of meetings of the Community Council and any of its committees shall be approved at the next meeting of the Community Council.
- 12.8 A draft minute shall be circulated at least seven days prior to its next meeting to all Community Council members, Elected Members, Aberdeen City Council and any other parties as agreed by the Community Council.
- 12.9 Should the Community Council receive a written request signed by 20 residents in the Community Council area to convene a Special Meeting for a particular matter, it shall call such a meeting within four weeks of receipt of such a request. Special Meetings shall require at least seven days' public notice.

13. Public Participation in the Work of the Community Council

- 13.1 All meetings of the Community Council shall be open to members of the public and the opportunity should be afforded at each meeting to permit members of the public to address the Community Council.
- 13.2 Notices calling meetings of the Community Council shall be posted within the Community Council area for a minimum period of seven days before the date of the meeting, e.g. noticeboards, website, social media, local library.

14. Information to Aberdeen City Council

The Community Council Liaison Officer shall receive:

- (a) The completed data permission form for every Community Councillor
- (b) The calendar of meeting dates to include times and venues
- (c) The agendas and minutes for all meetings
- (d) The independently examined accounts on an annual basis

Any Local Library within the Community Council Boundary shall receive:

- (a) The calendar of meeting dates to include times and venues

- (b) The agendas and minutes for all meetings

15. Control of Finance

- 15.1 The Community Council will maintain proper financial records and present regular financial reports at scheduled Community Council meetings. The Treasurer shall keep proper accounts of the finances of the Community Council.
- 15.2 The monies provided by Aberdeen City Council in the annual Administrative Grant shall be for Community Council Administration and other approved purposes.
- 15.3 The Community Council are encouraged to operate online banking so that direct payments can be made rather than cheque payments. These can be operated using a two tier approval (where the bank allows) or by single transaction by the Treasurer once approval is given by email from another bank signatory (for auditing purposes). All financial transactions should be reported at each Community Council meeting.
- 15.4 Bank accounts (online and traditional) shall have a minimum of three bank signatories, usually from amongst the office bearers, of which any two can sign cheques or authorise payments on behalf of the Community Council. The Treasurer would automatically be a bank signatory.
- 15.5 Where cheques are still being used, they should be countersigned at the time the cheque is written.
- 15.6 Where direct payments are being made to or from the bank account, the information provided within the bank statement should be as detailed as possible i.e. use of reference space to detail what the expenditure was for.
- 15.7 A statement of accounts for each financial year, examined by a competent independent examiner appointed by the Community Council, shall be submitted to the Annual General Meeting for approval.
- 15.8 The independent examiner shall not be a member of the Community Council which includes associate members.
- 15.9 The financial year of the Community Council shall be from 1 January to 31 December of each year.
- 15.10 The annual grant for the Community Council will consist of a basic grant of £600 and 7p per head of population in the area.

- 15.11 Once approved at the Annual General Meeting, the annual statement of accounts shall be submitted to the Community Council Liaison Officer no later than 31 March of each year to enable the annual grant to be calculated.
- 15.12 If a Community Council submits the annual accounts later than the prescribed time unless there is exceptional circumstances that have been notified to the CCLO, a pro rata grant will be calculated and issued. The grant will reduce for each month the accounts are late.

16. Complaints

- 16.1 Complaints about Community Councils and Community Councillors must be dealt with in accordance with the procedure in Guidance 7 – Complaints Procedure. In the event of a complaint being received about the Community Council or its members, the Community Council shall refer to the Community Council Complaints Procedure.

17. Alterations to the Constitution

- 17.1 Where a Community Council wishes to amend the Constitution after it has previously been signed and submitted, any proposal by the Community Council to amend the Constitution must be first considered and minuted at a meeting of the Community Council before representation is made to Aberdeen City Council.
- 17.2 Any proposed amendments may not conflict with the Scheme for the Establishment of Community Councils and the objectives contained within the Constitution.
- 17.3 If the proposal is supported by two-thirds of the total voting membership of the Community Council and is approved in writing by Aberdeen City Council, the amendment shall be deemed to have been duly authorised and will come into effect.

18. Supported Status and Dissolution of the Community Council

- 18.1 Supported Status and Dissolution of the Community Council will only take place in accordance with the Scheme for the Establishment of Community Councils and Guidance 8 – Supported Status.

Approval and Adoption of the Constitution

This Constitution was adopted by _____

Community Council, on _____ (DATE)

Signed _____ Chairperson

Print _____

Date _____

Signed _____ Member

Print _____

Date _____

And was approved on behalf of Aberdeen City Council, on _____ (DATE)

Signed _____

Print _____

Position _____

Guidance 3 – Standing Orders

1. Meetings

- 1.1 All meetings of Community Councils are open to members of the public. The Community Council shall have the right to discuss items of business in private where it considers it appropriate to do so.
- 1.2 The Chairperson shall notify those present why an item will be considered in private and the reason will be formally recorded in the minute of meeting.
- 1.3 The frequency of meetings will be determined by each Community Council, subject to a minimum of one Annual General Meeting and six ordinary meetings being held each year.
- 1.4 The notice of ordinary and Annual General Meetings of the Community Council featuring the date, time and venue shall be provided to each Community Council Member, Elected Members and the Community Council Liaison Officer by the Secretary of the Community Council at least seven days before the date of the meeting.
- 1.5 Special meetings may be called at any time on the instructions of the Chairperson or on receipt of not less than half of the total number of Community Councillors or if requested to do so in writing by 20 residents in the Community Council area. Special meetings shall be held within four weeks of receipt of such request and shall require at least seven days' public notice.

2. Minutes

- 2.1 Minutes of all Community Council meetings shall be drafted timeously and distributed to members of the Community Council at least seven days prior to the next meeting. All minutes shall be submitted for approval to the next meeting of the Community Council.

3. Quorum

- 3.1 The quorum for all Community Council meetings shall be one third of the current voting membership of the Community Council or four voting members, whichever is the greater.

4. Order of Business

4.1 Ordinary Meetings

The order of business for ordinary Community Council meeting should include:

- (a) Recording of those present and apologies received
- (b) Police Report if present
- (c) Minutes from previous meeting submitted for approval

- (d) Any matters arising not on the agenda for discussion
- (e) Correspondence
- (f) Reports from Office Bearers
- (g) Elected Member reports/updates
- (h) Consideration of any other agreed item of business as directed by the Chairperson
- (i) Members of the Public
- (j) Date of next meeting

The order of the items to be determined by each Community Council.

4.2 Annual General Meeting

The Annual General Meeting can be held prior to the commencement of an ordinary meeting. The minutes should be presented to the next ordinary Community Council meeting for the purposes of establishing accuracy however they will remain in draft form until the following Annual General Meeting.

The order of business at the Annual General Meeting should include the following:

- (a) Recording of those present and apologies received
- (b) Minutes of previous Annual General Meeting for approval
- (c) Chairperson's annual report (this can be written or verbal), questions from the floor
- (d) Treasurer presents the Annual Accounts, questions from the floor
- (e) Office Bearer positions if required
- (f) Close of meeting.

4.3 Special Meeting

The order of business at Special Meetings of the Community Council shall be as follows:

- (a) Recording of those present and apologies received
- (b) The nature of the Calling Notice for the Special Meeting
- (c) The business for debate, as described in the calling notice
- (d) Close of meeting.

5. Order of Debate

- 5.1 In instances where the Chairperson is absent, the meeting should proceed through the Vice Chairperson or other interim Chairperson (if the Vice Chairperson is absent) as agreed by the members present.
- 5.2 The Chairperson shall decide the order of questions, relevancy and competency arising at meetings of the community council and their ruling shall be final and not open for discussion.
- 5.3 The Chairperson in determining the order, relevance and competency of business and questions shall have particular regard to the relevance of the

issue to the community and ensure that the discussion and proceedings are conducted in such a manner that decisions are reached in a democratic manner.

- 5.4 In the event of disorder arising at any meeting, the Chairperson can adjourn the meeting to either the next scheduled meeting of the Community Council or another date and time.
- 5.5 Every Community Councillors' motion or amendment shall be proposed and seconded.
- 5.6 A motion or amendment once made and seconded shall not be withdrawn without the consent of the proposer and seconder thereof.
- 5.7 A motion or amendment which is contrary to a previous decision of the Community Council shall not be competent within six months of that decision, unless an error or new information becomes available which requires further consideration.

6. Voting

- 6.1 Voting shall be taken by a show of hands of those present and eligible to vote with the exception of the appointment of office bearers which may be held by secret ballot.
- 6.2 The Chairperson of a meeting of the Community Council shall have a casting vote as well as a deliberative vote.
- 6.3 In the absence of the Chairperson, the casting vote shall be transferred to the Vice Chairperson or other interim Chairperson (if the Vice Chairperson is absent) as agreed by the members present.

7. Obstructive and Offensive Conduct

- 7.1 In the event that any member of the Community Council or member of the public is disregarding the authority of the Chairperson or any other person present at the meeting, or conducts themselves in a disruptive, obstructive or offensive manner, a motion may be moved and seconded to remove the individual(s) from the remainder of the meeting.
- 7.2 Such a motion will be put to the meeting without discussion and if supported by a majority of the members of the Community Council present and voting, the motion will be declared carried. The individual will be required to leave the meeting immediately.
- 7.3 Where the individual refuses to leave the meeting, the Chairperson will close the meeting and defer any remaining business to the next scheduled meeting or another date and time.

8. Alteration of Standing Orders

- 8.1 A proposal to alter the Standing Orders may be proposed to Aberdeen City Council at any time by the Community Council, provided that a notice of a motion to that effect is given at the meeting of the Community Council prior to submitting to Aberdeen City Council.
- 8.2 Aberdeen City Council shall have the final discretion on any proposed change of the Standing Orders.

9. Sub Committees

- 9.1 The Community Council may appoint sub committees as it may from time to time decide and shall determine their composition, terms of reference, duration, duties and powers.

10. Suspension of Standing Orders

- 10.1 These Standing Orders shall not be suspended except at a meeting at which two-thirds of the total number of Community Council members are present and then only if the proposer states the object of their motion and if two-thirds of those members present consent to such suspension.

Guidance 4 – Exchange of Information, Code of Good Practice

Introduction

It is of mutual benefit of Aberdeen City Council ‘the Council’, Community Councils and the communities that they serve that constructive discussion, consultation and information exchange takes place in a positive and meaningful way. This document is intended to help ensure that these organisations exchange information, explanations and guidance in a way that will be beneficial for the whole community.

The Council shall:

1. Consult with Community Councils on all issues where consultation with the public is a statutory requirement.
2. Advise Community Councils of planning applications in their areas by way of circulation of the Weekly List of Applications (there is also a separate Planning Concordat).
3. Notify Community Councils of Licensing applications relating to Liquor or Street Processions via email.
4. Advise Community Councils of Traffic Orders in their area via email.
5. Acknowledge written communication from Community Councils within 5 working days and reply in full within 20 working days, unless otherwise advised more time is required.
6. Provide appropriate support to empower Community Councils to make informed decisions on matters of concern.
7. Provide Community Councils with contact details of Elected Members and a list of Chief Officials.
8. Provide Community Councils with an electronic copy of the agenda front sheets of all Council Committees with advice on where to access full papers
9. Nominate an officer of the Council to act as Community Council Liaison Officer.
10. Endeavor to meet reasonable requests for officer attendance at Community Council meetings.
11. Encourage effective consultation with Community Councils over matters of common interest by providing sufficient information in adequate time to allow the Community Council to provide a considered response.
12. Involve Community Councils in any consultations arranged through public meetings.
13. Give Community Councils the opportunity to participate in the processes that lead to decision making on issues relating to their areas.
14. Encourage Community Councils to participate in Community Planning activities.

Community Councils shall:

1. Advise the Council on local opinions concerning matters of interest.
2. Advise the Council on matters requiring attention or action.
3. Appoint a named contact to be main contact for the Community Council (usually the secretary) whose details will be available to the public and to Council Officers.
4. Appoint a Planning Officer to be the contact for consultation on planning related matters.
5. Appoint a Licensing Officer to be the contact for consultation on licensing related matters.
6. Engage in Community Planning activities to improve local outcomes for the community.
7. Actively seek the views and opinions of the community and be able to demonstrate that steps have been taken to engage the local community in order for the views expressed to the Council and other bodies to be a fair representation of the community.
8. Express the views of the community on proposed planning, licensing or projects for applications going before the Council which should include positive support for acceptable schemes as well as objections from the community.
9. Respond to written communications from the Council and other organisations within a reasonable time, taking into account the schedule of Community Council meetings, providing an acknowledgement in the first instance.
10. Inform the Council in advance of any consultations being arranged via public meetings.
11. Invite Council officers, representatives of statutory bodies and other organisations to attend Community Council meetings when appropriate.
12. Encourage the local community to raise issues with the Community Council so this can be shared with the Council.

Guidance 5 - Code of Conduct for Community Councils

1. Introduction

- 1.1 Members of Aberdeen City Council are bound by the Councillors' Code of Conduct. This is a legally binding code of conduct, imposed by law and enforced by the Standards Commission for Scotland.
- 1.2 Members of Community Councils, normally referred to as Community Councillors, are not bound by the Councillors' Code of Conduct. However, Aberdeen City Council expects all Community Councils to adopt this Code of Conduct. This Code will apply to all Community Councillors representing Community Councils in Aberdeen.
- 1.3 This Code of Conduct has been developed in line with the key principles of behaviour expected from Community Councillors. It has also been developed to emphasise and protect the important work done by Community Councils.

2. Community Councils

- 2.1 Are voluntary bodies, existing within a statutory framework found in the Local Government (Scotland) Act 1973;
- 2.2 Must operate within the framework set out by the Scheme for the Establishment of Community Councils;
- 2.3 Have a key role to play in supporting a decentralised pattern of local government and service delivery;
- 2.4 Have a statutory right to be consulted on planning and certain licensing applications;
- 2.5 Can jointly agree matters between the Community Council, the Council and other public and private sector bodies;
- 2.6 Should be proactive in identifying and assessing issues of concern affecting its local community by:
 - taking into account views expressed by the public;
 - considering relevant evidence;
 - conveying findings and conclusions to the relevant authority for consideration; and
 - working, and co-operating, with the Council to ensure successful consultation and working in all areas of the Council's responsibilities.

3. Key Principles

- 3.1 The key principles which underpin this Code of Conduct are:

Duty

I have a duty to act in the interests of the Community Council as a whole and of all members of the communities served by it. I will be accessible to all the people of the area for which I have been elected or adopted to serve and will represent their interests conscientiously.

Selflessness

I will take decisions solely in terms of the public interest. I must not act in order to gain financial or other material benefit for myself, family or friends.

Integrity

I must not place myself under any financial or other obligation to any individual or organisation that might reasonably be thought to influence me in the performance of my duties, or when making decisions at Community Council meetings.

Accountability and Stewardship

I am accountable for my decisions and actions. I must consider issues on their merits, taking account of the views of others, and I must ensure that the Community Council uses its resources prudently and in accordance with the law.

Openness

I must be as open as possible about my decisions and actions, giving reasons for my decisions and restricting information only when the wider public interest clearly demands.

Honesty

I must act honestly. I must declare any private interests relating to my public duties and take steps to resolve any conflicts arising in a way that protects the public interest.

Leadership

I must promote and support these principles by leadership and example and to maintain and strengthen the public's trust and confidence in the integrity of the Community Council and its Councillors in conducting public business.

Respect

I must respect all other Community Councillors and the role they play, treating them with courtesy at all times. Similarly, I must respect members of the public when performing my duties as a Community Councillor, and when representing the Community Council on official business.

- 3.2 For the avoidance of doubt, failure to comply with one or more of the key principles is not, in itself, a breach of this Code of Conduct. However, compliance with the key principles will be examined in the event of any alleged breach of the Code of Conduct.

4. My Responsibilities as a Community Councillor

- 4.1 I acknowledge that the public has high expectations of all representatives, including Community Councillors. These expectations include, but are not limited to, the way in which Community Councillors conduct themselves when undertaking their duties.
- 4.2 I will ensure that those public expectations are met by making sure that my conduct is beyond reproach.
- 4.3 I will comply with the provisions of this Code in all situations where I am acting as a Community Councillor, have referred to myself as a Community Councillor or could reasonably be perceived to be acting as a Community Councillor.
- 4.4 I will comply with the provisions of this Code in all my dealings with the public and fellow Community Councillors, whether formal or informal.
- 4.5 I understand that it is my personal responsibility to be familiar with the provisions of this Code and that I must also comply with the law, the Scheme for the Establishment of Community Councils, standing orders and regulations. I will also ensure that I am familiar with any guidance issued by the Scottish Government or Aberdeen City Council.
- 4.6 I will not, at any time, advocate or encourage any action contrary to this Code.
- 4.7 I understand that no written information can provide for all circumstances. If I am uncertain about how the Code applies, I will seek appropriate advice.

5. General Conduct

Respect and Courtesy

- 5.1 I will treat everyone with courtesy and respect. This can include in person, in writing, when at meetings, when I am representing the Community Council and when I am online using social media.
- 5.2 I will not discriminate unlawfully on the basis of race, age, sex, sexual orientation, gender reassignment, disability, religion or belief, marriage or civil partnership or pregnancy and maternity; I will advance equality of opportunity and will seek to foster good relations between different people.
- 5.3 I accept that disrespect, bullying and harassment can be a one-off incident, part of a cumulative course of conduct or a pattern of behaviour. I understand that how, and in what context, I exhibit certain behaviours can be as important as what I communicate, given that disrespect, bullying and harassment can be physical, verbal and non-verbal conduct.
- 5.4 I accept that it is my responsibility to understand what constitutes bullying and harassment (including sexual harassment) and I will ensure my knowledge and understanding of this is up to date.

- 5.5 I will respect all Aberdeen City Councillors and Council employees and the role they play and will treat them with courtesy at all times. I expect them to show me the same consideration in return.
- 5.6 I will respect the Chairperson, my colleagues, invited guests and any other members of the public present during meetings, or in other formal proceedings, of the Community Council, whether I agree with their views or not and I will treat them with courtesy at all times.
- 5.7 I must comply with rulings from the Chairperson in the conduct of the business of the Community Council.
- 5.8 I will not, at a meeting of the Community Council, raise my voice unduly, shout, interrupt other speakers, use offensive language, assault other members of the public, disregard the authority of the Chairperson or otherwise disrupt proceedings at a meeting.
- 5.9 I will respect the principle of collective decision-making and corporate responsibility. This means that once the Community Council has made a decision, I will support that decision, even if I did not agree with it or vote for it.

Remuneration, Allowances and Expenses

- 5.10 I will comply with the rules, and the policy of the Community Council on the payment of remuneration, allowances and expenses.

Gifts and Hospitality

- 5.11 I will never ask for any gifts or hospitality which might place me, or which would reasonably be regarded by a member of the public with knowledge of the relevant facts as placing me under an improper obligation or which might influence, or might reasonably appear to influence, my judgement.
- 5.12 I will consider whether there could be a reasonable perception that any gift or hospitality received by a person or body connected to me could or would influence my judgement.
- 5.13 I will not allow the promise of money or other financial advantage to induce me to perform improperly any function while acting as a member of the Community Council. I accept that the money or advantage (including gifts or hospitality) does not have to be given to me. The offer of monies to others may amount to bribery, if the intention is to induce me to perform a function improperly.
- 5.14 I will never accept any gifts or hospitality from any individual who is seeking to do business with the Community Council.

Confidentiality

- 5.15 I understand that Community Council proceedings and printed materials are generally open to the public and this will be the basis upon which I will normally

work as a Community Councillor. I also understand that there will be times when I require to treat discussions, documents or other information relating to the Community Council in a confidential manner

- 5.16 I will not disclose confidential information or information which should reasonably be regarded as being of a confidential or private nature, without the express consent of a person authorised to give such consent, or unless required to do so by law. I note that if I cannot obtain consent, I should assume it is not given.
- 5.17 I accept that confidential information can include discussions, documents and information (electronic or otherwise) which is not yet public or never intended to be public.
- 5.18 I will only use confidential information to undertake my duties as a Community Councillor. I will not use it in any way for personal advantage or to discredit my Community Council (even if my personal view is that the information should be publicly available).

Appointment to Outside Bodies

- 5.19 If I am appointed, or nominated by my Community Council, as a member of another public body or organisation, I will abide by their rules of conduct and will act in its best interests while acting as a member of it. I will also continue to observe the rules of this Code of Conduct in carrying out the duties of that body or organisation. In the event of a conflict of interest between the two bodies or organisations, the principles set out in Section 4 above shall apply.

6. Declaration of Interests

- 6.1 I understand that the public expects community councillors to declare where they have an interest in a matter being discussed. I will declare an interest, in line with this Code of Conduct, whenever I have an interest.
- 6.2 When determining if I have an interest, I will first determine if I have a connection to the matter. A connection is any link between the matter being considered and me, or a person or body I am associated with. This could be a family relationship or a social or professional contact.
- 6.3 If I have such a connection, I will then go on to determine if that connection is a declarable interest. A connection is a declarable interest where the 'objective test' is met. This is where a member of the public with knowledge of the relevant facts would reasonably regard my connection to a particular matter as being so significant that it would be considered as being likely to prejudice the discussion or decision-making.
- 6.4 If I have a declarable interest, I will declare this at the earliest stage possible in the meeting.
- 6.5 I will not remain in the meeting or participate in any way in those parts of meetings where I have declared an interest.

6.6 If I have a connection but have determined that I do not have a declarable interest, I will consider if, for reasons of transparency, I should explain this to the meeting.

6.7 I note that public confidence in a public body is damaged by perception that decisions taken by that body are substantially influenced by factors other than the public interest. I will not accept a role or appointment if doing so means I will have to declare interests frequently at meetings in respect of my role as a Community Councillor. Similarly, if any appointment or nomination to another body would give rise to objective concern because of my existing personal involvement or affiliations, I will not accept the appointment or nomination.

7. Breaches of the Code of Conduct

7.1 I understand that the Scheme for the Establishment of Community Councils gives Community Councils powers to introduce provisions to consider allegations of Members breaching this Code of Conduct, where it has been adopted.

7.2 I understand and accept that breaches of this code shall be reported via the Complaints Process and shall comply with the findings through that process.

Guidance 6 – Unacceptable Behaviour

1. Introduction

- 1.1** All members of the public have the right to be heard, understood and respected. The same courtesy also needs to be extended to Community Councillors who are representing their community as a volunteer.
- 1.2** It is understood that emotion and distress are sometimes felt by residents when an issue has had a significant impact on their lives, but this does not excuse or justify the mistreatment of others. In circumstances where unacceptable behaviour is experienced by any member of the Community Council, the Community Council should take appropriate action to protect its members.

2. Definition of Unacceptable Actions

Unacceptable actions can fall into the following categories:

2.1 Aggressive or abusive behaviour

In person, within or outwith Community Council meetings and online. This includes language and the tone in which the message is delivered which can be verbal or in written form. This includes anything that may cause members to feel afraid, threatened or abused and may include threats, personal abuse, derogatory remarks or rudeness.

2.2 Unreasonable demands or level of contact

A demand becomes unreasonable when it starts to impact excessively on the work of members dealing with the matter, especially if this impacts on other members of the public. This could include:

- Repeatedly demanding responses within an unreasonable timescale;
- Demanding responses from several members on the same subject;
- Insisting on seeing, meeting or speaking to a particular member when that is either not possible or it is inappropriate
- Repeatedly changing the substance of an enquiry or complaint or raising unrelated concerns
- Repeatedly posing a question, when a response has already been given, because the individual may not like the answer they have received.

The level of contact is unacceptable when the amount of time spent talking to a member of the public on the telephone, or reviewing and responding to written or electronic communication, impacts the ability to deal with the relevant matter, the ability of members to deal with other items of business and statutory responsibilities and where there is a negative impact to any individual member.

3. Responding to Aggressive or Abusive Actions

- 3.1 If any individual is persistently aggressive or abusive to any member of the Community Council within a meeting the Chair will have the authority to ask the person to leave the meeting. Where they refuse to do so the Chair can stop the meeting and re-schedule the business to another day.
- 3.2 Where correspondence is received or someone posts on social media something which is of an abusive nature towards a Community Councillor or the Community Council as a whole or it contains inflammatory or malicious allegations that are unfounded, the Community Council should inform the individual that their language or content of the message is considered to be offensive, unnecessary and unhelpful. The person should be asked to amend their correspondence or social media post, otherwise it will not be responded to.
- 3.3 Under section 127 of the Communications Act 2003, it is a criminal offence to use electronic communication networks to send offensive, obscene messages or messages that the sender knows to be false. The individual to whom these messages relate would be within their rights to refer the matter to the Police.
- 3.4 If the issue arises to a Community Councillor outwith a meeting the Community Councillor will bring it to the attention of the Chair who will report the behaviour to the other Community Council Members for them to consider appropriate action.

4. Responding to unreasonable demands or levels of contact

- 4.1 Where an individual unreasonably and repeatedly phones, raises the same issue, or sends excessive written or electronic communication, the Community Council may decide to:
 - Limit contact by phone or written submission
 - Restrict contact to written correspondence only
 - Refuse to deal with further calls, written or electronic communication
- 4.2 Any decision to restrict contact should be taken by the Community Council at a meeting and minuted. This should include that the CC has discussed an unacceptable behaviour issue and the decision they had made. The name of the individual should not be minuted but the details kept on file by the secretary. The CC will need to communicate with the person in question to advise on the CC decision.

5. Response to Recurring and persistent unacceptable behaviours

- 5.1 Where there are repeated incidents of aggressive or abusive behaviour, longer term decisions to restrict an individual's contact with the Community Council may be taken. The Chair should report the circumstances to the Community Council for consideration providing detailed information about the nature and frequency of the issues. The individual should be given the opportunity to change their behaviour before a decision to restrict contact is taken.
- 5.2 If the Community Council considers that the behaviour has continued for too long or there has been no improvement, they should consider restricting contact with the individual. The Community Council should consider the type of restriction and the time period this would be in place.
- 5.3 Any decision to restrict contact needs to be a decision of the Community Council at a meeting and recorded in the minutes. This should include that the CC has discussed a recurring and persistent unacceptable behaviour issue and the decision they had made. The name of the individual should not be minuted but the details kept on file by the secretary. The Community Council should notify the individual within seven days of the decision.

Guidance 7 – Complaints Procedure

This Procedure is for making complaints against Community Councils or its members and can be used by members of the public, Community Councillors or elected members.

What is a Community Council complaint?

A Community Council complaint is an expression of dissatisfaction or concern relating to the actions of a Community Council or its members. This may be about the conduct, standard of service, actions or lack of action by a Community Council or its members.

Who can complain?

Anyone who is affected by a Community Council or its decisions can make a complaint.

Anonymous Complaints will not be accepted.

What can I complain about?

You can complain about matters such as:

- Treatment by, or attitude of, a Community Councillor when dealing with a Community Council issue;
- Breaches of the Scheme for the Establishment of Community Councils;
- Breaches in confidentiality;
- Misuse of social media, email or letters for the purpose of personal and/or financial gain; or
- Bringing the Community Council into disrepute.

What can't I complain about?

There are some matters Community Councils can't deal with, these being:

- Decisions of Aberdeen City Council;
- Complaints regarding Aberdeen City Council services or officers
- A request for compensation on a decision the Community Council has made

How long do I have to make a complaint?

You must make your complaint within 3 months of the incident you want to complain about.

Complaint received regarding an individual Community Councillor

When there is a complaint made that a member of a Community Council is in breach of the Community Councillors' Code of Conduct or has otherwise brought the Community Council into disrepute then the following procedure must be followed. (flow chart also provided as Appendix 1)

Stage 1

The complaint should be made in writing and submitted to the Community Council Chairperson or another appointed person.

The Chairperson or another Office Bearer of the Community Council should:-

1. Acknowledge receipt of the complaint by letter or e-mail as soon as possible.
2. Make the subject of the complaint aware of the complaint by letter or e-mail and provide them with a copy of the complaint.
3. Make contact with the complainant and the person being complained about to discuss the nature of the complaint to see if it is possible to resolve the complaint without progressing further.
4. Resolution should be taken to the satisfaction of the complainant which may result in withdrawal of the complaint or an agreed action put in place. Any such agreement should be recorded in writing and retained for 12 months then destroyed securely.
5. Advise the Community Council Liaison Officer (CCLO) for monitoring purposes of the complaint and the action taken.

Chairperson or Office Bearer Permitted Actions	
Breach	<ul style="list-style-type: none">• Ask the member to apologise• Advise that Training would be beneficial to prevent similar incidents in the future• Advise that for a period of 3 months, contact should be restricted between the parties• Advise behaviour would be monitored for a period of 3 months
Serious Breach	Refer to Stage 2

If no resolution can be found or the complaint relates to a serious breach, the complaint should be considered using the Stage 2 process.

Complaint against the whole Community Council

When a complaint relates to the whole Community Council, these should be submitted in writing to the CCLO. If a Community Council receives the complaint they should forward it to the CCLO as a matter of urgency.

Stage 2

Stage 2 deals with two types of complaints:

- those that have not been resolved at stage 1; and
- complaints relating to the whole Community Council.

Stage 2 complaints will be referred to a Panel of five Community Councillors from within the pool of members. Members will be drawn from other Community Councils, who do not have a neighbouring boundary with the Community Council.

Not resolved at Stage 1

Where the complaint has not been resolved at stage 1, the person who dealt with the complaint shall within seven days of identifying that the complaint cannot be resolved informally must:-

1. Advise both parties that the matter will have to be heard by the Complaints Panel.
2. Advise both parties that they have up to seven days to provide, a written statement to support their position and that the written statements would form part of the information provided to the Complaints Panel.
3. Notify the CCLO so that a Panel can be convened.
4. On receipt of written statements submit these to the CCLO.

Community Council as a whole

Where the complaint relates to the whole Community Council, the CCLO shall within seven days of receipt of the complaint:-

1. Acknowledge the complaint
2. Inform the Community Council of the complaint
3. Convene the Complaints Panel.

Complaints Panel Process

The Panel must appoint a Chairperson and a note taker.

The Panel needs to consider whether the complaint has merit and whether the Panel is required to make any further decision. If the Panel determines that there is no merit, then the process ceases, and the parties must be informed.

If the complaint does have merit, then the Panel must determine if they are able to make a decision based on the information before them. If there is enough information then the panel will make its decision and notify both parties.

If the Panel are unable to make a decision and require additional information then they must:

1. Seek supporting information from both parties and any witnesses
2. Consider the complaint and any supporting information provided

3. If necessary, undertake interviews to aid the investigation of the complaint;
4. Determine whether a breach has occurred, and if so, what course of action is required and inform all parties of their decision in writing (letter or e-mail) within 28 days from the date of receipt of the complaint.
5. Provide a written note of the complaint, the panel process and the outcome to the CCLO for monitoring purposes and to undertake any training that may be required.

The Panel can determine the following sanctions:

Complaints against and Individual Community Councillor		
Degree Of Breach	Possible Sanctions	Requirement
No Breach	No sanction	None
Breach	<ul style="list-style-type: none"> • Apology • Training (exact nature to be identified) • Mentoring • Restriction of communication between parties (to be clearly specified) • Written undertaking to behave within the Code of Conduct 	Must be by at least a two-thirds majority of the Panel
Serious Breach	<ul style="list-style-type: none"> • Suspension for a set period up to six months. • Instruction to stand down from an Office Bearer position. • Expulsion. This must be a unanimous decision of the Panel. 	Must be a unanimous decision by the Panel
Complaints against the whole Community Council		
Degree of Breach	Possible Sanctions	Requirement
No Breach	No sanction	None
Breach	<ul style="list-style-type: none"> • Apology • Training (exact nature to be identified) • Mentoring • Written undertaking to behave within the Code of Conduct 	Must be by at least a two-thirds majority of the Panel
Serious Breach	<ul style="list-style-type: none"> • Recommend that the Community Council goes into Supported Status 	Must be a unanimous decision by the Panel

The decision by the panel will be the final decision in respect of the complaint. If further clarification is required, the Chair of the Panel can be contacted via the CCLO.

Appendix 1 – Complaints Flowchart

COMPLAINT RECEIVED
STAGE 1

IMMEDIATELY

- Acknowledge complaint
- Make subject aware of the complaint and provide a copy

NEXT

Contact complainant to discuss the complaint and see if it is possible to find an acceptable solution

WITHIN 7 DAYS

If no solution available

Inform both parties:

- that the matter will be heard by the Complaints Panel.
- that they have up to seven days to provide, a written statement to support their position which would be submitted to the Panel.

Solution Agreeable to both parties

- Inform both parties of the outcome and ensure any actions are undertaken
- Retain a copy of the complaint and correspondence
- Notify the CCLO

NO FURTHER ACTION

NEXT

- Provide the CCLO with the complaint and a note of actions taken to date
- Submit written documentation to the CCLO

STAGE 2
COMPLAINTS PANEL

- To be convened by the CCLO
 - **CCLO plays no part in the Panel decisions**
 - Appoint a Chairperson and note taker
 - Review the documentation available
 - Request additional information where required
 - Undertake interviews, where required
 - Make a decision based on the evidence
 - Communicate decision within 28 days on receipt of complaint unless otherwise advised more time was required.
 - Submit a written note of the complaint, process and outcome to the CCLO
- END OF PROCESS**

Guidance 8 - Supported Status

Introduction

When a Community Council moves into supported status it will be provided with:

- Reasons for its move to supported status.
- Confirmation of the period of supported status.
- Information about what they need to achieve by the Steering Group to reinstate Community Council status.

Supported Status Guidance

What is a Steering Group?

- It is the remaining members of the Community Council (as long as it remains above the quorum of one third of the remaining membership of the Community Council or four members, whichever is the greater).
- If a steering group drops below the quorum for the Community Council, it will immediately be moved to dissolution and appropriate action will be taken by Aberdeen City Council's Assurance Manager.

What must the Steering Group do?

- Meet as a Group to rectify the issues that resulted in them being in supported status.
- Appoint the Assurance Manager or another council officer as the Chair of the Steering Group.

What can the Steering Group do?

- Continue with any live projects that were already in progress when the Community Council went into supported status with the support of the Assurance Manager (it should be noted that the insurance cover in place for Community Councils will remain operational whilst the Community Council is in supported status).
- Complete financial transactions agreed by the Community Council when it was operational.
- Take decisions on expenditure for the live projects ONLY

What must the Steering Group not do?

- Undertake any work relating to the statutory functions of a Community Council – planning, licensing and other consultations
- Agree any expenditure outwith the live projects
- Spend any funds unless they had approval prior to supported status
- Send any correspondence in the name of the Community Council
- Undertake any social media activity or update the website other than to inform the community of the status of the Steering Group, publish SG minutes or to promote the need for additional members.

Holding of Meetings

- Meetings should be held at least every six weeks
- Meetings are for members of the Steering Group only and any supporting officers but they would not be involved in any decisions
- Notes of actions and decisions will be taken and circulated to members and made available for the community to see
- Agendas will be prepared and circulated by the CCLO
- Meetings will be held in Council premises or online wherever possible to remove the need for expenses to be incurred.

Next Stage

- If within the six month period the Steering Group satisfies the Assurance Manager that the Community Council will in the future be able to comply with the requirement of the Scheme and have met the expectations set out when they went into supported status, then reinstatement of Community Council status will be granted by written notice from the Assurance Manager.
- If the Steering Group has not managed to achieve the required outcomes within the six month period, the Assurance Manager will review the progress made by the Steering Group.
- If the Assurance Manager considers that significant progress has been made, they may consider an extension to the supported status period to allow the Steering Group to complete its work.
- If the Assurance Manager considers that little or no progress has been made, they may consider that it is appropriate to move to dissolution of the Community Council.

Responses received as part of the second public consultation exercise

Boundary Proposals	
Rosehill and Stockethill/Woodside and Hilton	
Respondent	Comments
Rosehill and Stockethill CC	<p>The Yellow Coloured Area - Kittybrewster Triangle.</p> <p>Ambivalent - Why change from R&SCC? Whilst some feel that the area is part of Woodside, others question justification for change. The completed Berryden Corridor Project will further isolate the triangle from Woodside. A clear reason for change should be presented.</p> <p>The Planning Officer for R&SCC is concerned that the large population to the north and west of Berryden & Kittybrewster will have reduced involvement in the Berryden Corridor and Ashgrove Connects projects planned to redevelop several roads in the current R&SCC area. Those projects are planned to make significant change to Ashgrove Road, Belmont Gardens Belmont Road, Laurelwood Avenue, Backhilton Road, Ashgrove Road West, and will impact a large number of R&SCC residents to the west of Great Northern Road.</p> <p>The three proposed boundary changes would transfer responsibility for much of the Southeast corner of R&SCC to three different Community Councils. The proposed changes are of areas that are on the periphery and not integral to the current areas of responsibility for those Community Councils. We believe that R&SCC is best placed to represent those communities that will be most affected by these major projects.</p> <p>It is considered that unless there is a pressing need, or overwhelming demand to change the boundaries, any decision should be deferred until after the plans and programme for the Berryden Corridor and Ashgrove Connects projects are matured and defined to permit R&SCC consultation.</p>
Woodside and Hilton CC	<p>We believe that we would be best to represent the area. As we have stated previously, families in the area have told us they feel a closer link to Woodside than they do to Rosehill. Children within the current Woodside boundary attend Kittybrewster Primary School with their school friends living close by. It would make sense to us for the school itself to be part of our boundary. We have a strong relationship with the school already and have supported them in various activities over the years, including donating equipment for the school garden. The children from the school who require after school care, attend Woodside Community Centre.</p>

	We have discussed the Berryden Corridor several times and fed into all of the consultations that have taken place to date.		
Member of the Public	I would like to know why these boundary changes are being implemented, is this to co-inside with the mastercity plan that has yet to be approved? Is this how you will determine how far a person is able to travel to?		
Door to door canvassing in Clifton Road, Burnett Place, Lilybank Place, Great Northern Road and Leslie Road			
Looking at the boundary map and knowing your area, do you align with Rosehill and Stockethill (current CC) or Woodside and Hilton	Rosehill and Stockethill	Woodside and Hilton	No preference
	3	43	22
Comments received	I associate this area as Woodside.		
	This area is Kittybrewster so shouldn't be added to any of them.		
	I don't have any real preference.		
	Why are you asking for my opinion on this, it doesn't affect me so not sure how to answer.		
	I assumed this area was already part of Woodside.		
Outcome:	Based on the feedback from residents, the proposal is to transfer to Woodside and Hilton Community Council.		

Community Council Proposed Boundary Change Woodside and Hilton

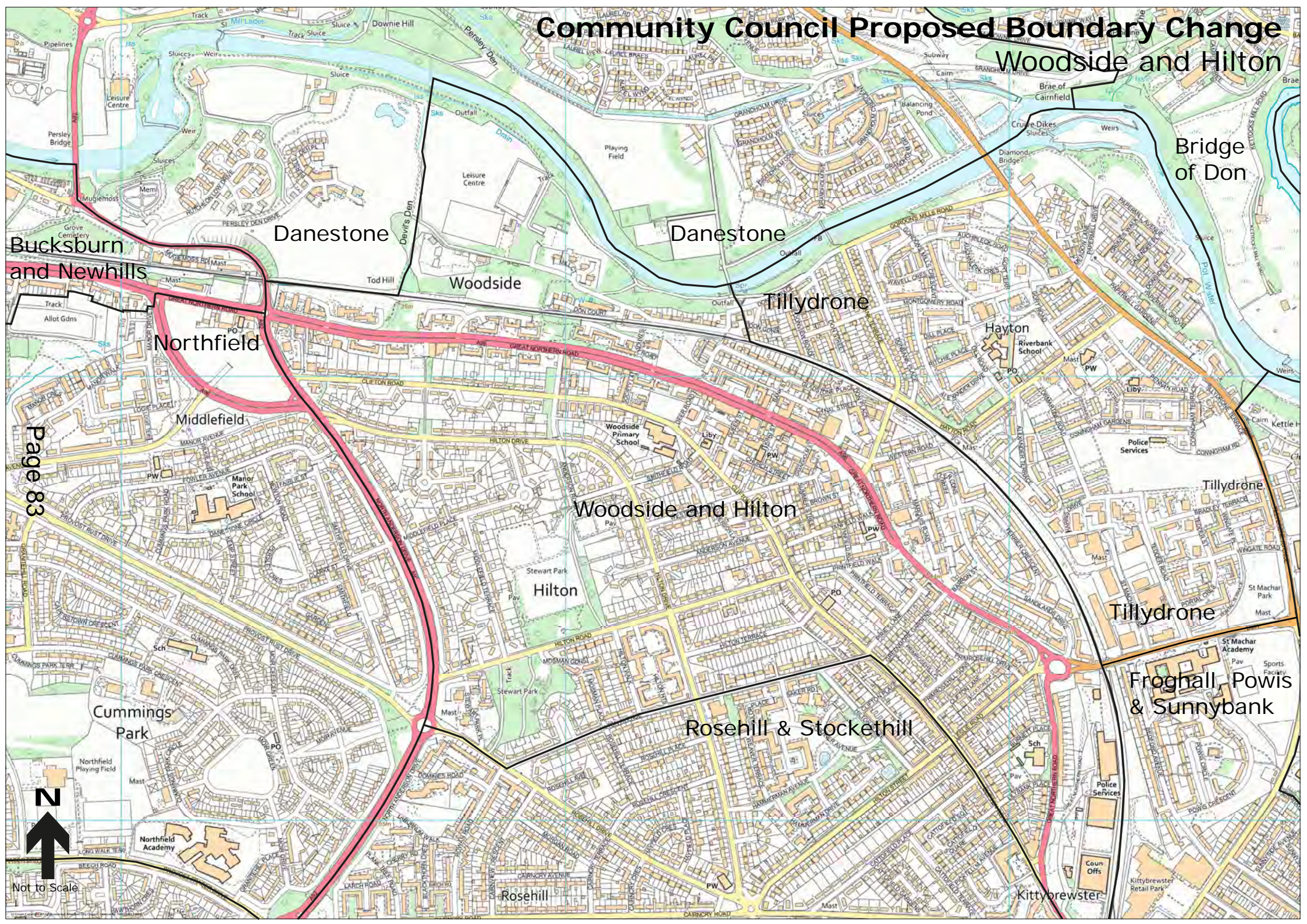

Page 83



Not to Scale

This page is intentionally left blank

Boundary Proposals Stage 1 Consultation - Bucksburn and Newhills and Dyce and Stoneywood			
Consultation took the form of:			
<ul style="list-style-type: none"> • Attendance at the Beacon Cuppa • Attendance at Dyce Community Centre • Door canvassing in the Craibstone development 			
Respondent	Comments		
Dyce and Stoneywood CC	We would prefer to leave the boundary as it currently stands so as to prevent a potential loss in grant funding that we receive from the Council.		
Bucksburn and Newhills CC	We would support the proposal, however we have an additional proposal which would be to extend the boundary line to encompass the Craibstone round-a-bout and follow the A96 to the boundary with Aberdeenshire Council with the area to the South of A96 and to the West of the AWPR transferring to the Bucksburn and Newhills CC area. The reason for this would be to prevent Dyce and Stoneywood having a satellite area outwith their natural boundary. It will also make the boundary clearer using the road networks as a boundary line between the two Community Councils.		
Door to door canvassing in Craibstone			
Looking at the boundary map do you align with Dyce and Stoneywood (current CC) or Bucksburn and Newhills CC.	Bucksburn and Newhills	Dyce and Stoneywood	No preference
	34	4	7
Comments received	We are closer to Bucksburn and I assumed this would be Bucksburn.		
	Our address is listed as Bucksburn so i would change the boundary to reflect this.		
	All of the services, schools and doctors align to the Bucksburn area.		
	I would say that this area should remain in the Dyce and Stoneywood CC boundary.		
If the change will not affect schools or postcodes, I see no reason to support it either way.			
Attendance at Dyce Community Centre			
Looking at the boundary map do you align with Dyce and Stoneywood (current CC) or Bucksburn and Newhills CC.	Bucksburn and Newhills	Dyce and Stoneywood	No preference
	12	4	5

Comments received	That area I feel is best represented by Bucksburn and Newhills CC.		
	Craibstone development and Rowett South development are both an extension of Bucksburn so I would change it.		
Attendance at the Beacon, Bucksburn			
Looking at the boundary map do you align with Dyce and Stoneywood (current CC) or Bucksburn and Newhills CC.	Bucksburn and Newhills	Dyce and Stoneywood	No preference
	26	0	2
Comments received	The Rowett has always been part of Bucksburn so the new development at Rowett South and Craibstone should transfer to Bucksburn and Newhills CC.		
	We believe that area should transfer to Bucksburn and Newhills to tidy up the boundary and keep the 3 housing developments in one CC rather than split them across 2.		
	Happy to move the boundary to include this area within Bucksburn and Newhills CC.		
	Assumed that area would all come under Bucksburn and Newhills due to the continued development from Forrit Brae.		
Total votes	Bucksburn and Newhills 72	Dyce and Stoneywood 8	No Preference 14
Outcome	The revised boundary proposal will need to be consulted on during stage 2 consultation. The data from Stage 1 will be presented along with Stage 2 data.		

Boundary Proposals Stage 2 Consultation - Bucksburn and Newhills and Dyce and Stoneywood			
Consultation took the form of: <ul style="list-style-type: none"> • Attendance at the Beacon • Attendance at Dyce Community Centre 			
Respondent	Comments		
Bucksburn and Newhills CC	The proposal was suggested to make the boundary align to a road rather than a waterway or through a field. It would make it clearer to have this in place.		
Dyce and Stoneywood CC	We do not agree with this proposal. Although they have not discussed the matter with us, we understand that Bucksburn and Newhills Community Council believe that the new boundary between BNCC and DSCC should 'follow the road' (the A96), which will result in a large area being lost to DSCC. We see no convincing reason for this change, or precedent to support it. We do not agree that "this [boundary change] would be to prevent Dyce and Stoneywood having a satellite area out with their natural boundary". In fact, we have effectively served this area for many years and we have a good understanding of its needs and issues. If and when a new Scottish Government data zone is determined for this area (it is currently assigned to Kingswells), we (DSCC) could be set to lose a significant part of our annual grant if the boundary change goes ahead. This will be detrimental to all the residents of Dyce.		
Member of the Public	I would like to know why these boundary changes are being implemented, is this to co-inside with the mastercity plan that has yet to be approved? Is this how you will determine how far a person is able to travel to?		
Attendance at Dyce Community Centre			
Looking at the boundary map the new proposal includes the original proposal represented by the yellow area and the additional request is represented by the purple area. Would you support Proposal 1, 2 or neither transferring to Bucksburn and Newhills CC?	Proposal 1 (yellow) 26	Proposal 2 (purple including 1) 0	No preference 4

Comments received	The area in purple should remain with Dyce and Stoneywood. The population figures in this area are so low that they would not make any significant difference to either CC.		
	There would be no benefit in moving the area in purple		
	Why do Bucksburn and Newhills CC want this area, is there something coming they know about?		
	We don't mind the area in yellow as it would make sense for that area to transfer over and to keep the boundary aligned to the new AWPR.		
Attendance at the Beacon, Bucksburn			
Looking at the boundary map the new proposal includes the original proposal represented by the yellow area and the additional request is represented by the purple area. Would you support Proposal 1, 2 or neither transferring to Bucksburn and Newhills CC?	Proposal 1 18	Proposal 2 22	No preference 1
Comments received	No preference really, although it seems a large area to be transferring		
	Better to have this within Bucksburn and Newhills to help with transport movement through the area		
	I would agree with the yellow area but not so sure on the purple section.		
	I would accept the yellow area however would possibly amend it slightly to take in the roundabout to make the boundary clearer.		
Total votes	Proposal 1 (yellow) 44	Proposal 2 (purple to include 1) 22	No Preference 5
Outcome	Based on the data from the consultations, the original proposal to transfer the area at Craibstone was the favoured option. The comment from Dyce and Stoneywood CC relating to the Data zone has been explained in the report at section 3.7.		

Community Council Proposed Boundary Change

Bucksburn and Newhills

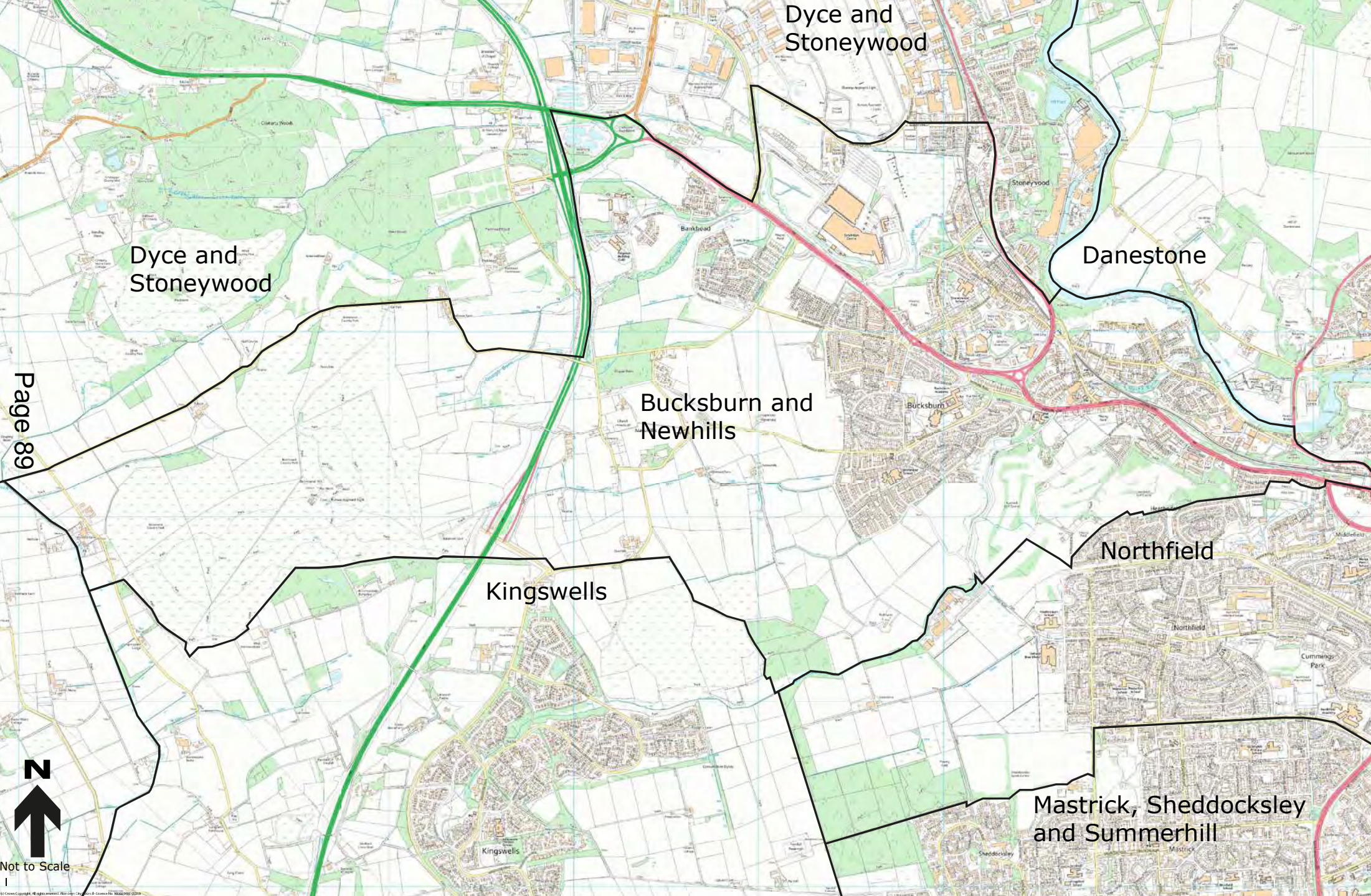

Page 89



Not to Scale

© Crown Copyright. All Rights Reserved. Ordnance Survey Licence No. 100029010/2019

This page is intentionally left blank

Community Council Proposed Boundary Change Ashgrove and Stockethill

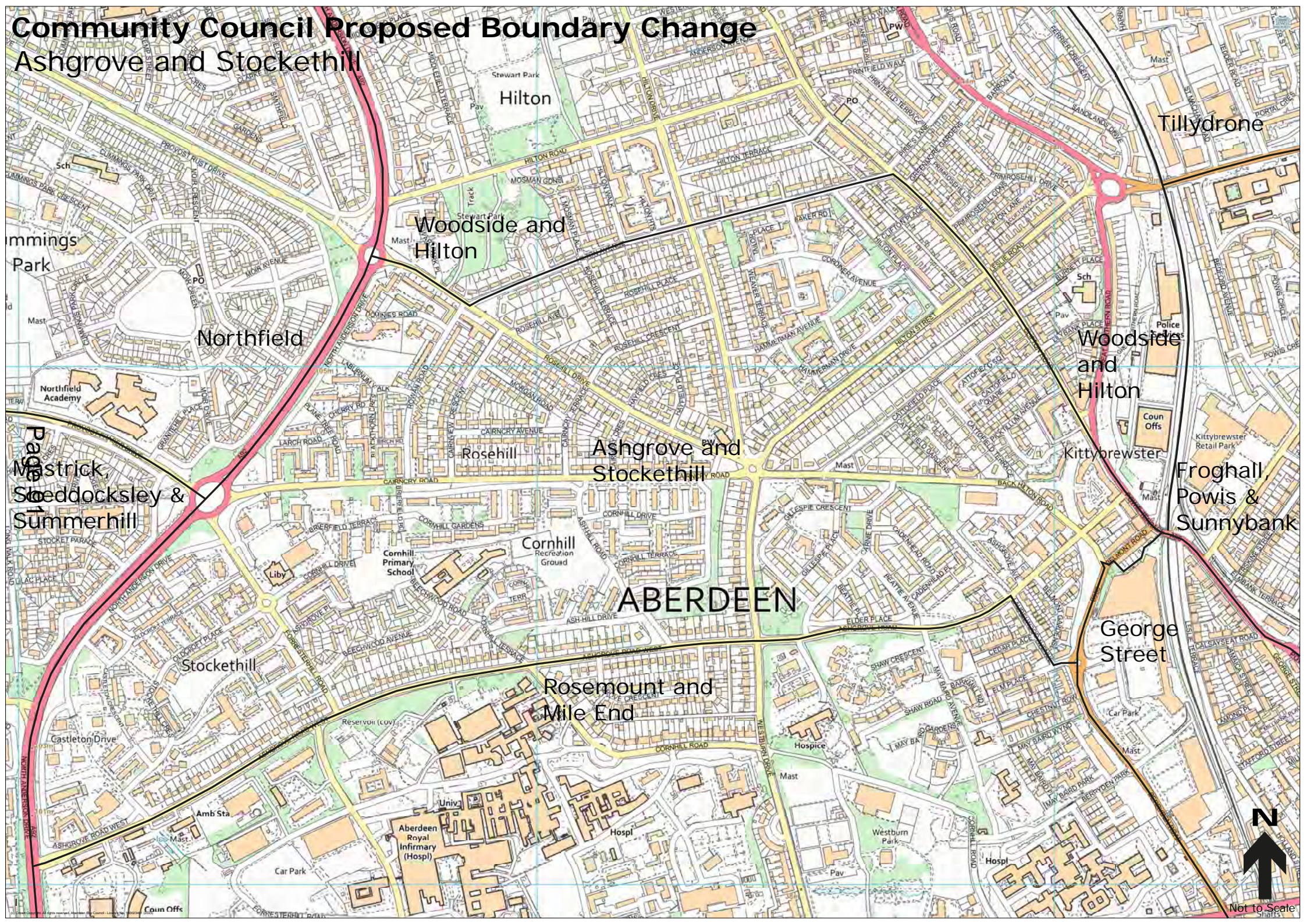

Not to Scale

This page is intentionally left blank

Community Council Proposed Boundary Change

Dyce and Stoneywood

Page 93

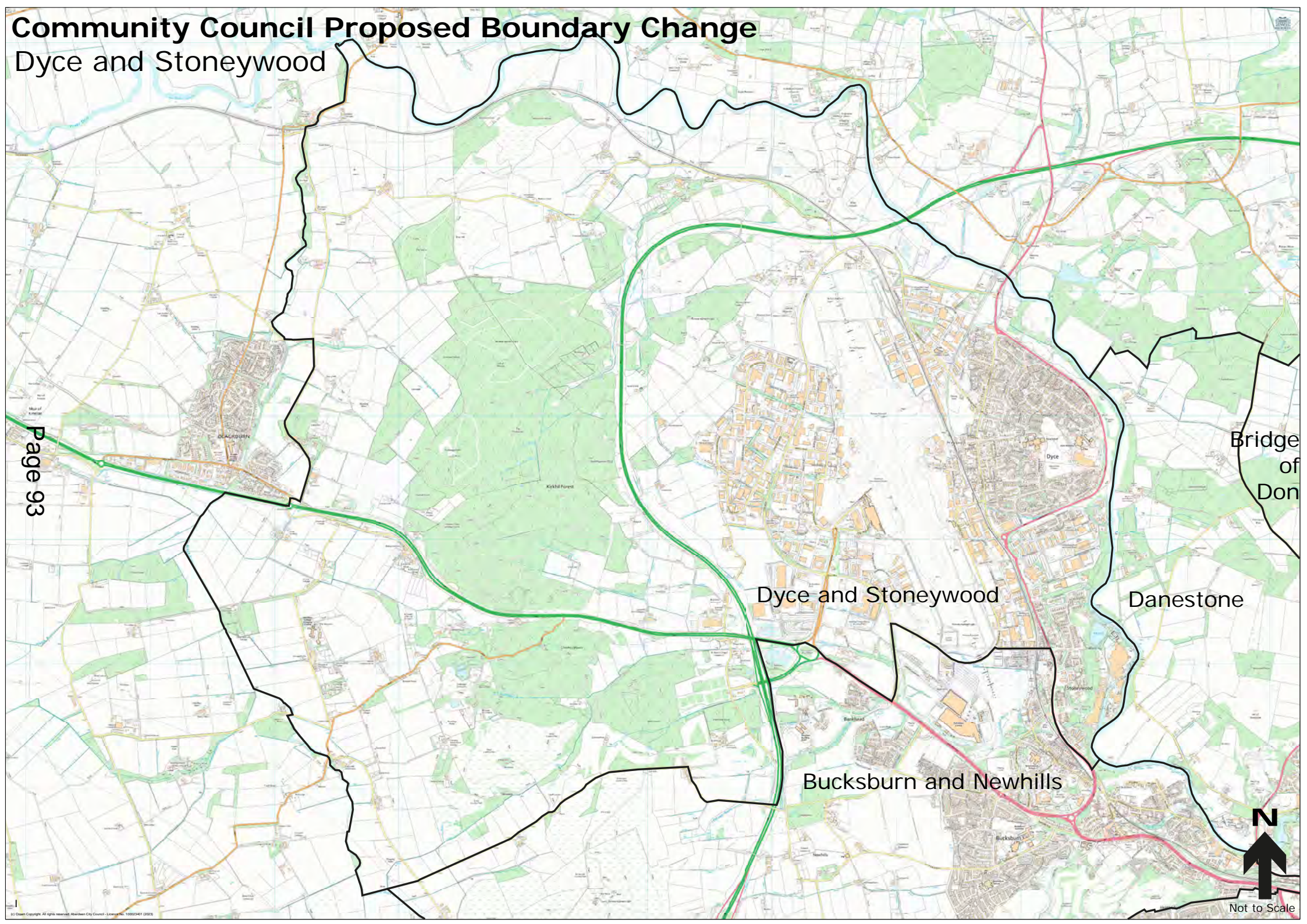

Not to Scale

This page is intentionally left blank

Community Council Proposed Boundary Change

Danestone and Persley

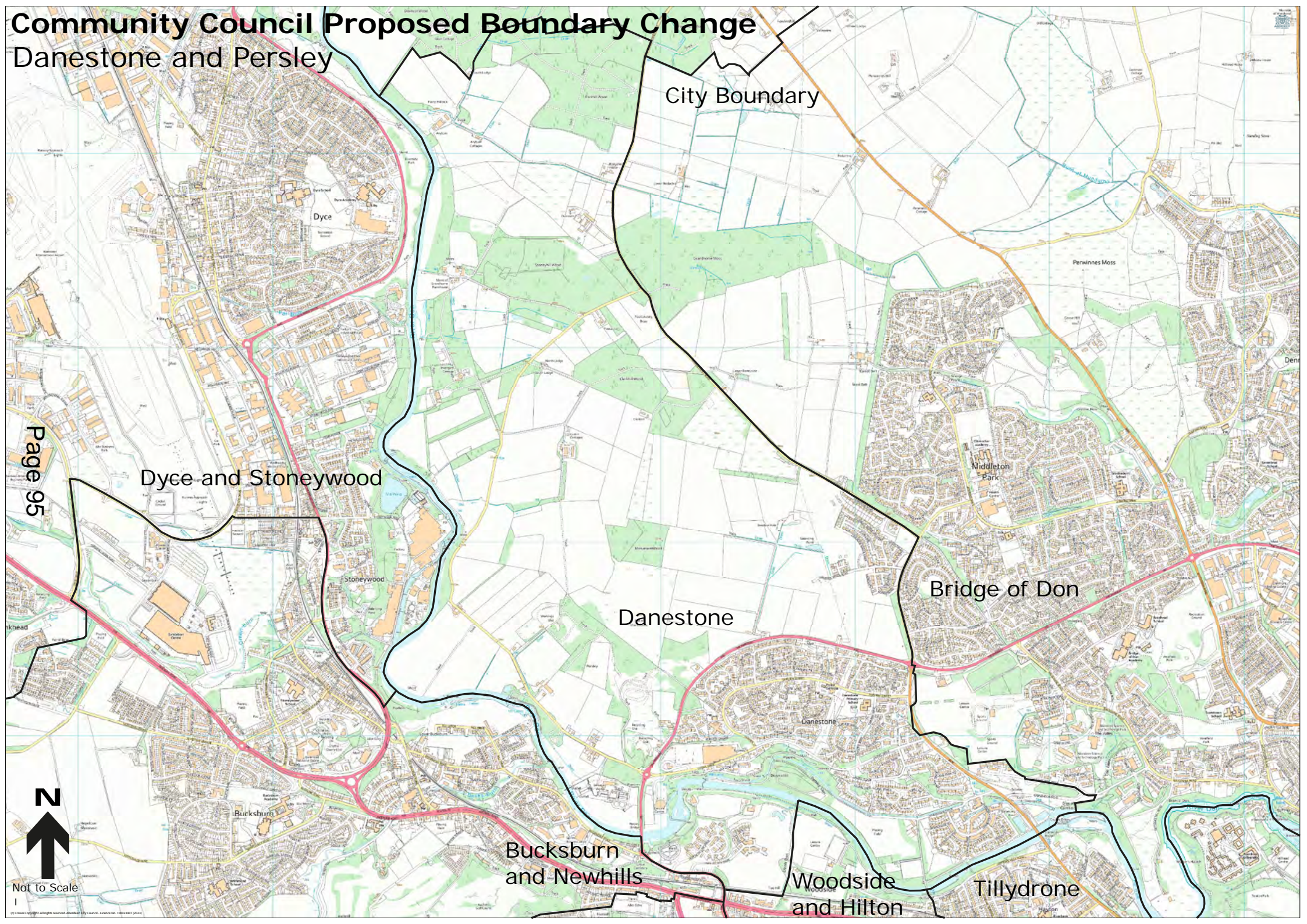

Page 95



Not to Scale

This page is intentionally left blank